THE POT O' GOLD 1950

DEVILDISS

Jim LARSON

Good Luck to a terrific fellow
Love,
Jane
M Kane

To a swell guy in 4th hrs
Good luck
Joyce

To my best friend
Good luck.
George Booth
A.F.L.

Dear Jim
best of luck
always to a swell
fellow
Helen Collins

One of the first boys
I knew in high school
Barbara Roberts
B&Y

Good Luck
To a swell guy
and a fellow history
sufferer
Shirley Hart
"51"

Lots of luck
to a great
guy
Rog Markham

Jim,
Here's wishing you
the best of luck to a good
guy — George Athonas

To a real swell
guy through all school
days loads of luck.
Jane Ettenhofer

To a swell guy
in my 4th hour.
Martha
Collins

Larson,
No shit, you're
a damn neat Guy!
Good Luck.
Marcia Dressel
"TA"

To a swell guy
with a personality
that's tops
Larson '51'.

Good Luck
Fellow Sufferer
Fellow Sufferer
Sallow Sufferer

To a fellow history student
Jim Brennemon
"EA"

Lots of Luck
To a swell guy
Nan Rubadut
"ETB"

To a wonderful boy
I'll never forget.
Dolores
Mechling
"ETB"

To one of the greatest
library boys I have
ever had the pleasure
of knowing
Fred Sokol

To one of
the best guys
and friends I
have ever had.
I'll see you next year.
Sally Zeller

Lots of luck
to the cousin
of a swell guy.
By the way it
runs in the family.
Connie Moore

To a very swell
guy
[illegible]

ALLEN COUNTY PUBLIC LIBRARY
3 1833 07354 9914

To a great pal!
Richard Skure

good Luck next year
Jack Miller

To a terrific guy.
Best of Luck always
Nancy Pollei
'51

To a swell guy
Good luck always
Harold Thal
KYE

From a "big wheel" to a grinning kid.
Ernie Hayden
'51
ANΣ

To a great guy
I hope you will never forget washington
Dick Austed
ΣΧ

Lots of Luck
Tom Poulson

To a great guy
Good luck at W.F.D.S.
Dave Rubin

TO A GUY WHO WILL PROBABLY FLUNK BOTH HISTORY AND ENGLISH
CHUCK GILCHRIST

To swell guy
Lots of Luck.
David Grant

To the boy with all the "shoes"!
Mary

To a good friend
From a better one,
Ernie Waller

To a swell friend
in A Cappella.
Duane Johnson

To a terrific guy
Pat Nissen
Pat Vestmeier

Good luck
from little Jim Lisle

To a swell kid whose loads of fun
I hope to see you next year.
Marguerite McIntosh

To a good guy,
We're finally thru with Lessen,
Good luck,
Ed Thal
KΣΣ

"To a HOMEROOM pal."
Mitzi Sosse
"ΣPK"

Jim Eckstrom
So set

Lee Vanausdal

Good Luck
To a swell
Ann Walden

Loads of Luck
Dee Renner

To one of the greatest guys I have ever known.
Bob Weaver

To the neighbor I seldom see
Dick
(alias Mart)

The best of everything to a swell guy
Jane Schimmer
ΣPK

Good luck to terrific guy
Clements
ZMM

To a terrific boy. See you this summer.
Shirley Schneider
"Z.T.B."

Best of luck always to a real swell guy
Curly

To a swell ~~good~~ guy
with lots of personality
Lots of Luck
Gary Michls

To a terrific guy
who survived a
day in my "hot-rod"
"Ale" Roland K. Olson

To one the fellow
hard workers from
the A & P.
remember:
"keep working"
Jack Thompson

(To my favorite boy friend;)
You can't be beat cause
I think you're tops.
Don't change but
stay the swell guy
you already are.
Good Luck,
Joy Schafer

Jim:
Good Luck
to a good
choir boy
"Dody"
"52"

To a good worker & a swell
guy. Lick R. Gry/Key

To a swell
kid. It was
nice meeting
you
Jay M

Best of Luck
to a neat guy?
Jean Agen
1515 D,

Heres hoping you get ahead
you need one 50
Bill Sebring

To a real friendly
guy. I'll see you
next year on Finance!
Mary Stoel

Good Luck Jim
Bill Heener
"AΠΦ"

Best of Luck
to a really
swell guy.
Carol Kinkel

Best of Luck
Always
to a real neat
guy. Have
fun always
Claire Beck

Good Luck
to a real neat guy
and thanks for the Dee you
thinking of Dee year.
I sure next year
there next Dave

Loads of Luck
always to a day
whom I met in the
eighth grade.
Carol King

To a swell boy
who I get mixed
up with another
swell boy.
Joan Reynolds
"52"

As the Years Roll On,

After Youth has Gone . . .

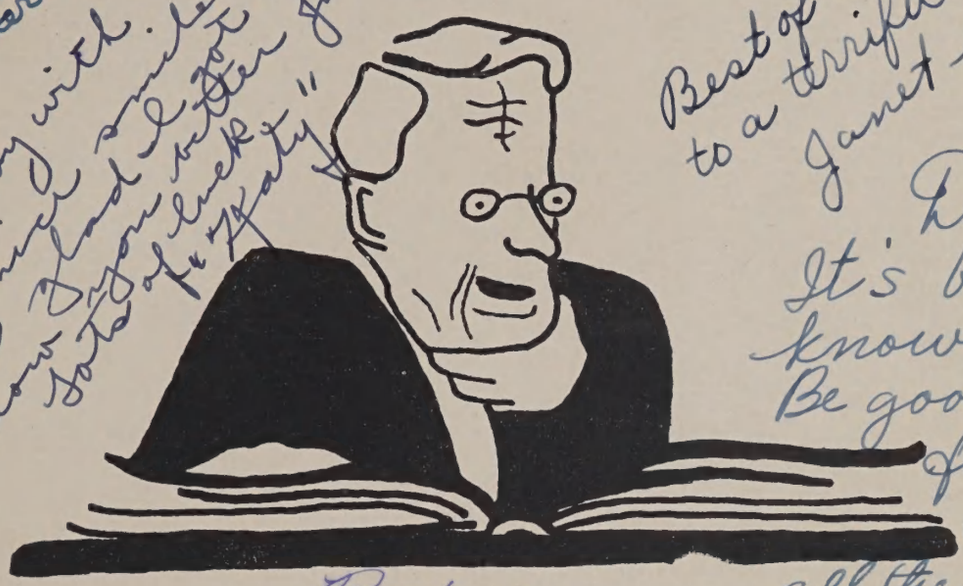

Pot O' Gold

VOLUME EIGHTEEN

THOMAS A. DeVILBISS HIGH SCHOOL

TOLEDO, OHIO

You Will Remember DeVilbiss . . .

To the darlingest junior boy
I know. Try to be good (?) next
year. and don't skip too many times.
Loads of luck. Joyce Southard

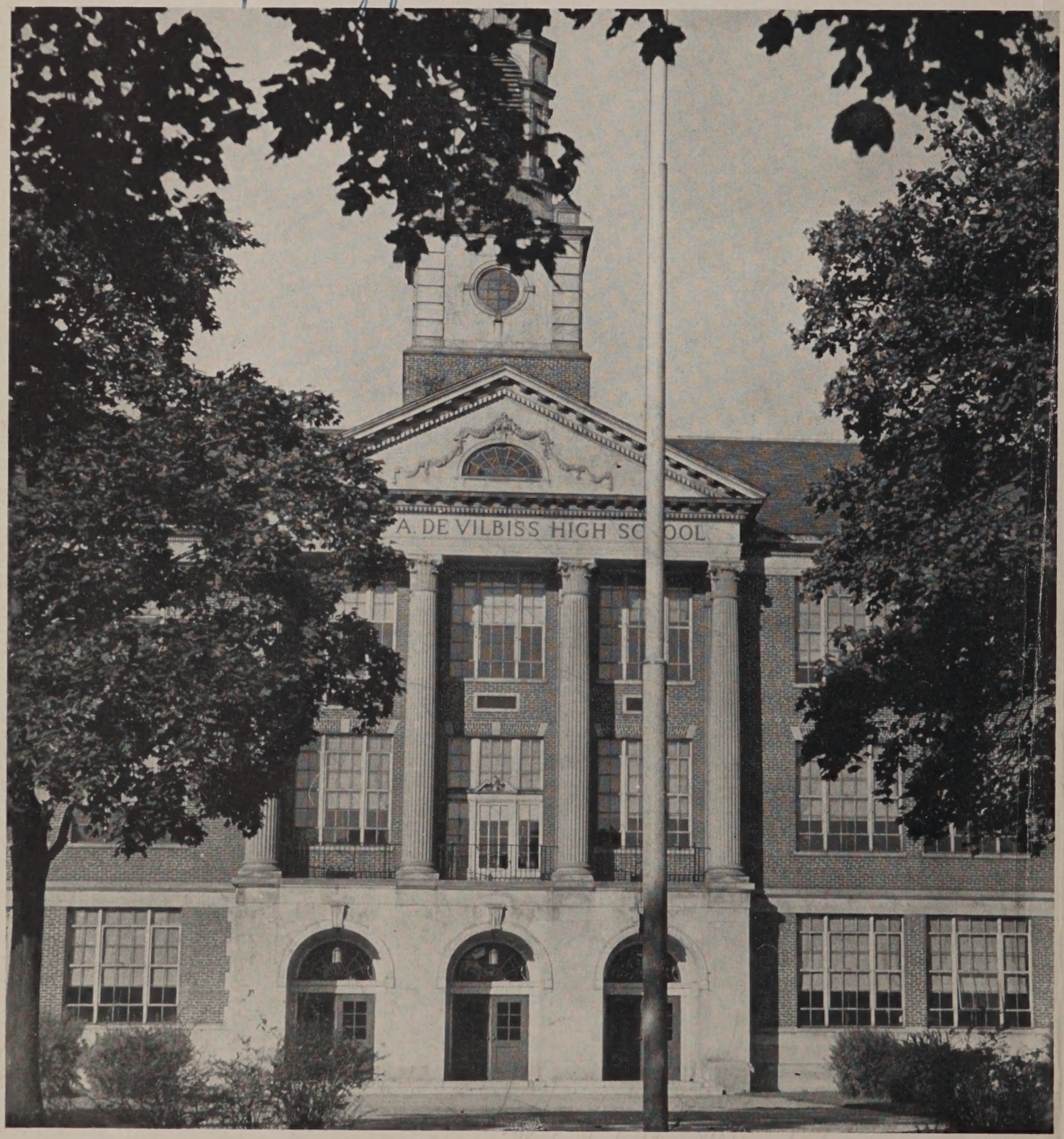

Good luck to a new nice friend. Abie Heyman

Memories will always live and in the years to come they will serve as one of the connecting links with your youth. You will remember the day you enrolled in DeVilbiss High School as excited, bewildered Freshmen awed by the vastness and complexity of your new school experience. How very fortunate you were that in finding and taking your place you were aided by a friendly co-operative staff and student body.

You who were yesterday's Freshmen have opened the door of DeVilbiss, you have passed through the corridors of your high school life, and now you stand before the steps of living in the second half of the twentieth century.

As the younger generation you will be confronted with many problems which you will be called upon to work on. It is then that you can turn back to your days of preparation—the yesterdays when each assignment, each friendship, and each service was a constructive step in your daily living.

It is hoped that today and tomorrow, you will find in this book of remembrance all the many pleasant memories of your life at DeVilbiss.

And it is toward this end that your yearbook staff presents this edition of the Pot o' Gold.

Jim -
I don't know how to say but believe me. I've enjoyed knowing you + doing things with you. Its really been fun! Good luck in everything you do. you're really a terrific fella.
Nancy Brechinsky S.S.S.

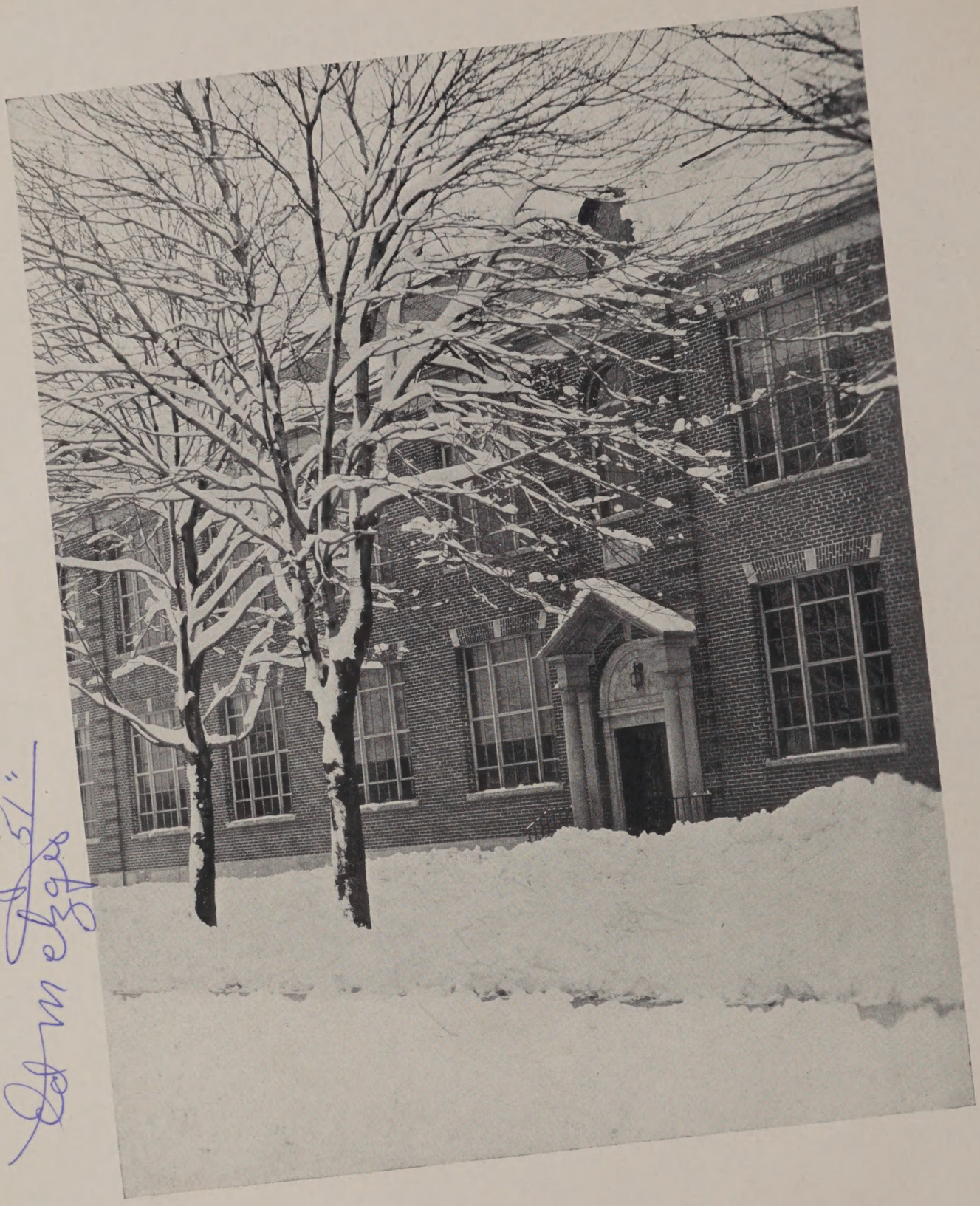

Good Luck
Always "51"
Ed Metzger

As we see DeVilbiss with its grounds covered by snow and the bare branches of the trees making patterns against the cold winter sky, we again experience that feeling of serene quietude which follows a snowfall. The quiet simplicity of this scene fills us with an inner calmness and peace to be taken with us into our after-school memories.

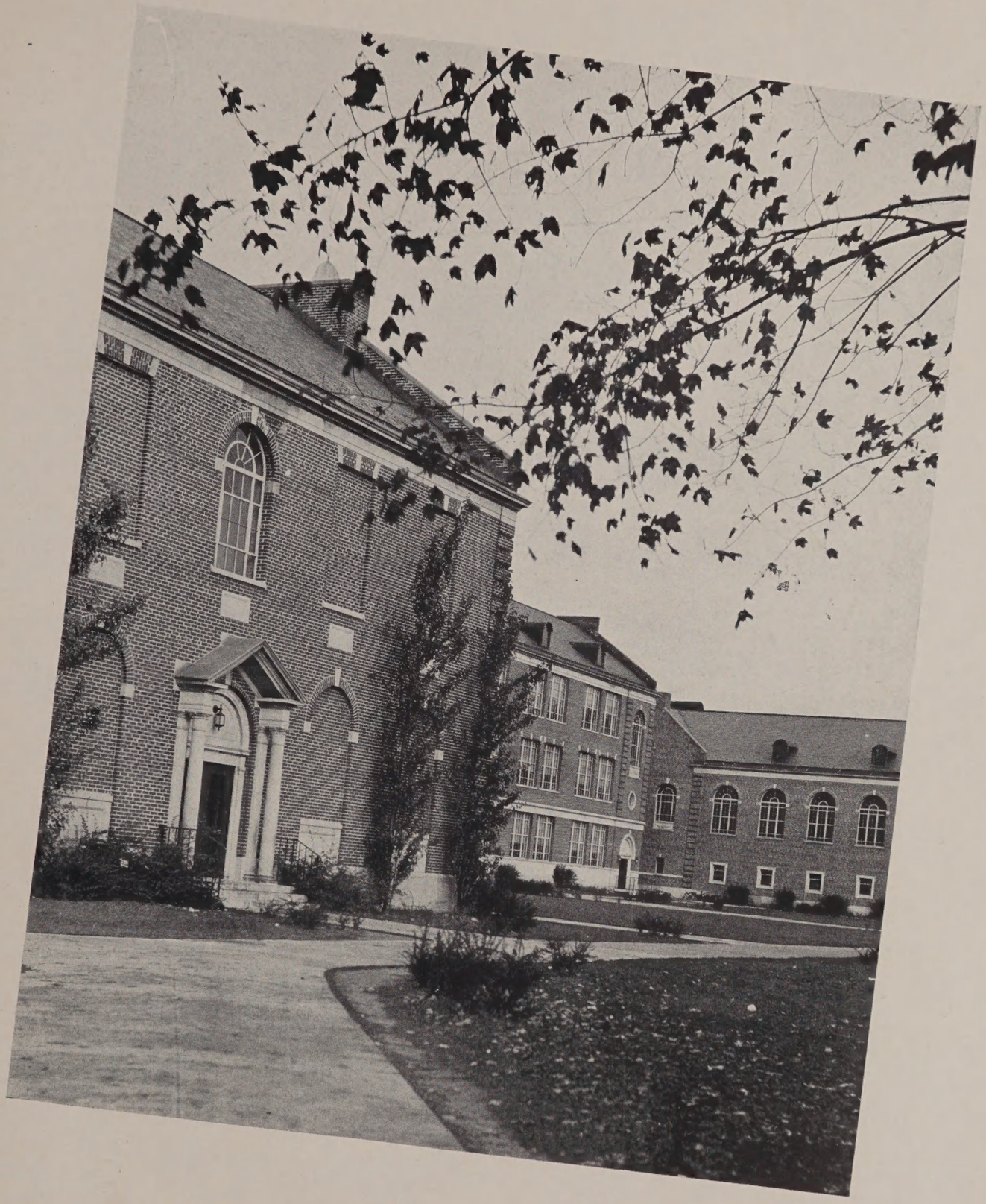

In later years as we pause to reflect upon our days at DeVilbiss they will perhaps seem to us to be a quiet corner in our life . . . the scene of many pleasant experiences. We shall then remember DeVilbiss as we see it here, with the leaves and branches of the trees blown by a gentle autumn breeze.

Let's Reminisce . . .

To a real terrific guy. Loads + Loads of luck. Nerman Fuffy Pay-a-el-sa

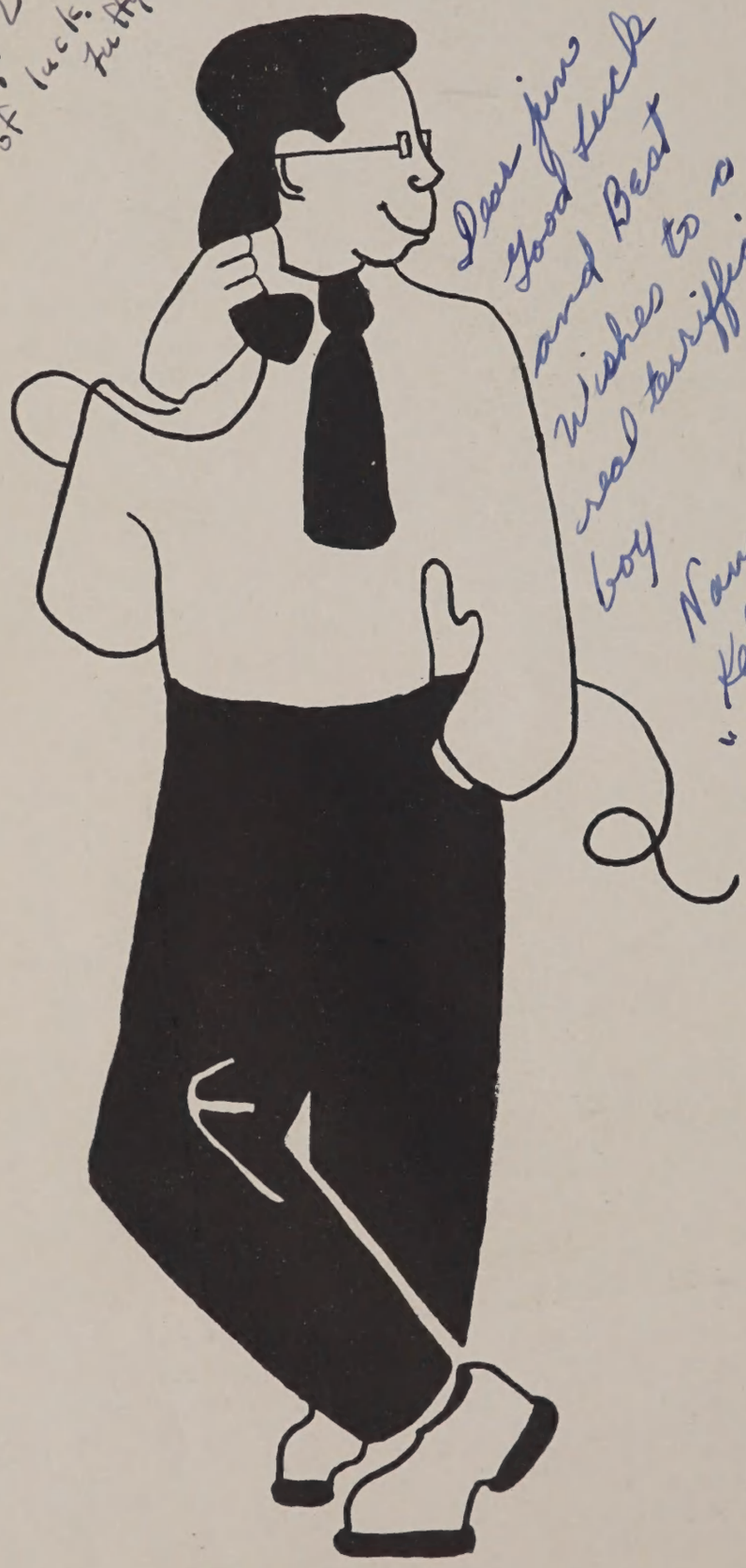

Dear Jim Good Luck and Best wishes to a real terrific boy Nancy Keller "Ida"

Do You Remember . . .

The helpfulness and interest of the **Faculty**

Remember When . . .

As **Freshmen** we began our high school days

As **Sophomores** we became a part of DeVilbiss

As **Juniors** we experienced the fun of being upperclassmen

As **Seniors** we were active in all phases of school life

Do You Recall The Good Times When . . .

We served on the **Student Council**

We published the **"Pot o' Gold"** and the **"Prism"**

We produced the **DeViltries**

We joined all those **Organizations.**

Remember How . . .

Athletics brought us thrills and fame.

Lots of Luck
to one swell boy.
Nancy
Laspisa

Good luck to
a guy with
terrific personal
ity.
Stan
Falor

Dear cousin Jim,
I guess it works out
somewhere around there, that
you are my cousin, very distant
though. At least our friend
shit irrit that distant,
thank goodness, hah?
Its been swell working
with you this year and
good luck. Jim Smith

Jim —
Luck & Love
always to a
swell guy. I hope
I see you a lot
next year. Be
good.
Sara Strickler
"IOTA"

Ruth Ramsey

Good luck always
to a terrific fella
Sharon Roman

Jim —
I haven't known
you very long, but
I hope to see you
lots next year.
Good luck,
"[illegible]" Bunny Ricard

Best of luck to a
real swell guy.
Annette Saffron

One of the
nicest guys
in the Chor
with his picture
on the capitol!
Marcia
Vipperman

MR. MERRITT C. NAUTS

As we look back over our high school days of this year and every year, we shall always remember our days in the classrooms of DeVilbiss—our contacts with the fine members of the faculty and staff. We shall remember the sincere and enthusiastic leadership of our principal for the DeVilbiss of today has achieved its enviable reputation largely through his personal efforts and educational foresight. Conscientiously aware of the worth of the educational experience, Mr. Nauts always urged his students to take advantage of the many educational opportunities offered to them.

Through his devoted interest in the welfare of DeVilbiss, Mr. Nauts has enriched and broadened the curriculum; he has seen the value of utilizing the community resources; he has secured for the students opportunities for work and academic advancement. Standing behind the classroom, the club, the cheering section—all activities and every phase of a living school spirit, is Merritt C. Nauts, the loyal friend of DeVilbiss and its people.

MR. RUSSELL BROWN

The boys of DeVilbiss will ever remember Mr. Brown's warm friendship, his personal interest in everything done for our school, and his belief in the goodness of youth. Through his varied contacts with the students—as dean, as adviser to the Senior Class, and as adviser to the Sharps and Flats Club—he has contributed to their understanding of life.

MISS MILDRED PASCH

As Girls' Dean and Adviser, Miss Pasch helps the students to solve the problems that may be preventing their receiving the most benefit from their high school education. She works in many areas trying to bring co-operation between the student and the parent, the student and the teacher, or the student and the community. Miss Pasch believing that extracurricular activities are important in the development of social competence and responsibility acts as adviser to the DeVilbiss chapter of the Future Teachers of America.

MATHEMATICS

Wayne Cruey
Dave Hardy
Elizabeth Johnson

Margaret King
Marie Lerche
Iva Mennig

Ethel Pasquier
Eva Samsen

LANGUAGE ARTS

Rose Bloom

Jeanette Brand

Charlotte Burwick

S. B. Emery

Alice Gerding

Dorothy Mills

Pierre Pasquier

Alice Perkins

Ursula Schmit

Marian Smith

SCIENCE

Frank Archambo
Carl Benson
Fern Dickey

Mary Fischer
Virginia Francis
Frederica Hanson

Ruth Lukens
Mildred Schmidt

LANGUAGE ARTS

Elaine Hirth

Grace Knaggs

Andrew Leiser

Beatrice Louy

Olive McHugh

Ruth Smith

Genevieve Stowe

David Voss

Marjorie Warner

Ethel Willoughby

INDUSTRIAL ARTS

Carl Balsam

Harold Grubs

Karl Huls

Ralph Merrill

D. Norman Stalker

ART, MUSIC, RADIO, SPEECH

Frances Griffin

Mildred Johnston

Amy Kimpton

Philip Zaugg

Frances Griffin

SOCIAL STUDIES

Forest Blanchard

H. M. Emery

Luther Hanshue

Floy Jacobs

Lucille Kerlin

COMMERCIAL

Ward Bricker
C. C. Coontz
Ollie Klee

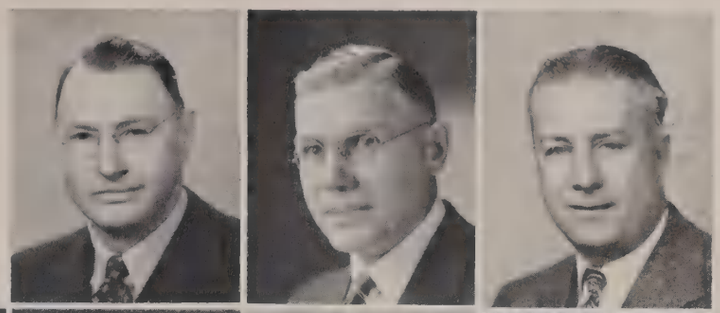

Gertrude LeGron
Hilton Murphy
Elizabeth Stoepler
Morrison VanCleve

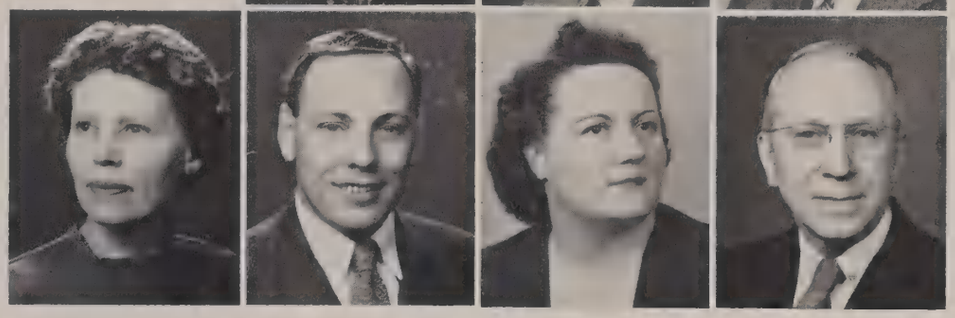

HOME ECONOMICS and NURSING

Mary Bargmann
Marie Stoll
B. Faye Miller

SOCIAL STUDIES

Clyde Kiker Harriett Kimble Blanche Luther Norman Pollman Aurelia Quinn

LIBRARY and STUDY HALL

Leah Schueren
Shirley Campbell
Helen Williams

Fannie Gunn
Bernice Krause

PHYSICAL EDUCATION

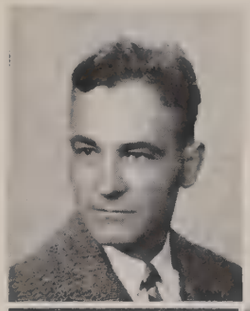

Fred Breed

Lois Entemann | Norman Kies | Betty Raby | Don Sharp | Jane Terhell

CAFETERIA, CUSTODIANS, OFFICE

Norma Hayes

Frank Gordon | Earl Robinson | Florence Lanz | Mary Tanber | Margaret Tippett | Betty Tussing

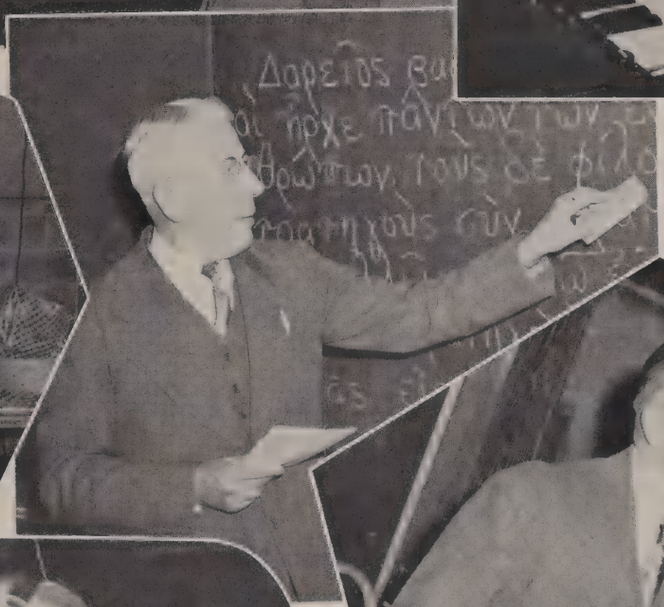

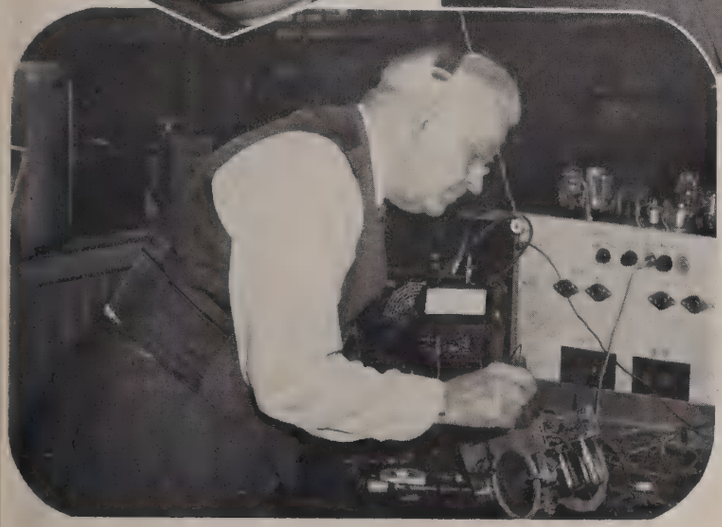

The faculty, too, must check in and read the morning announcements . . . Each morning during first hour, if you are in the North Wing, you can hear either Mr. VanCleve or one of his pupils playing our new Hammond organ . . . Miss Stoll shows her classes how they, like her, can become "masters" of the culinary arts . . .

This year, students are studying Greek with Mr. Voss for both fun and credit . . . Mr. Merrill demonstrates the principles of radio to his classes in electricity. . . . Not all the spots on the ceiling of the chemistry lab are the results of Mr. Benson's students' experiments!

Mr. Sharpe enjoys wrestling painlessly as he watches it on television. . . . Miss Lukens will long be remembered by DeVilbiss students for her fine lectures and outstanding pictures, especially those of the national parks. . . . Miss Kimpton has won many prizes for her exceptionally fine paintings and has had several individual art shows at the museum. . . . Mr. Stalker's really not "in the dark" about this! . . . Miss Lerche finds weaving even mor puzzling than mathematics. She, too, has won severa prizes for her handicraft. . . . Miss McHugh, formerl Program Officer in the Radio Division of the United Na tions Secretariat, continues in DeVilbiss and in Toled to educate for world organization. At Lake Success sh inaugurated and had charge of educational broadcast

Freshman Class

President, Bill Huffer; **Vice-President**, Angie Miehls; **Secretary**, Pat Tanber; **Treasurer**, Sam Solomon.

We Begin Our High School Days

Let's go for a walk down memory lane and recall the first experiences of our high school life. September 7, 1949, was that very first day. How well every one can remember feeling like the little fish in the big, big ocean. How small we felt, yet so very proud to at last be a part of DeVilbiss High School. The thrill that we experienced as we went into the halls, the auditorium, the class room, and the stadium for our first DeVilbiss football game is still with us.

In October we were introduced to our first Fifty-Treaters' Party. How much we enjoyed the playing of the games, the dancing, the refreshments. Under the capable supervision of Miss Ursula Schmit, Mrs. Betty Raby, and Mr. Fred Breed monthly Freshman parties were held and each was agreed to be a huge success by everyone attending.

In November after we had received our grade cards we were ready to elect our class officers. Speeches, songs, parades, and banners bearing such slogans as "Save With Sam the Safe Guarding Soul" announced the approach of the Freshman class elections. It was a spirited campaign, with the final victors Bill Huffer, President; Angie Miehls, Vice-President; Pat Tanber, Secretary; and Sam Solomon, Treasurer.

Exams were inevitable and came all too soon. We found, however, that they weren't really so bad as we had thought they would be and that they were worth taking for that two-day vacation at the end of the semester.

On through the year we plodded, slowly absorbing the ways of the school, and it absorbing us. Some of us have started on our way up in our studies, some in clubs, and some in athletics. Our memories are rather few at present, but no one can deny that we have made a good start. We have survived the first year, and have found it not too bad. Now we are looking forward to next year when we will add more pages of memories to the scrap-book we are keeping as we journey down memory lane.

TOP ROW—Joe Prince, Miss Bargmann, Delbert Bean, Calvn Durrant. ROW TWO—Larry Pioch, Larry Boesel, William Kershow, Theron Winsler, Charles Sommerfield, Bill Huffer, Bob Jones, Bob Wolfe. ROW THREE—Dick Gordon, Edwin Frost, Nola Wilkinson, Judy Carter, Lillian Miller, Nancy McCollum, Diane Evans, Donna Mull, Joanne Sabo, Donna Schaefer, Bill Lavender, John Murray. Not in Picture: Tom Adams, Frances Altman, Carol Burkholder.

MISS MARY BARGMANN—225

MR. WARD BRICKER—127

TOP ROW—James Smith, Bernard Woodruff, Carl Meyers, Mr. Bricker, Paul Keg, Bruce Lennon. ROW TWO—Carolyn Beyer, Jack Schweibold, Bob Shreves, Dave Bush, Fred Cohen, Dick DeStella, Warren Bookman, Joanne McDonald, Lorraine Wittenberg. ROW THREE—Vera Hayman, Joyce Wyatt, Myron Gerber, Shirley Clark, Joanne Mocek, Marlene Ruffier, Barbara Huchnl, Judy Ringel, Barbara Frontz, Lowell Ferguson. ROW FOUR—Roger Steinhauer, Arlene Lober, Carol Robbins, Marilyn Little, Janet Barnard, Barbara Epstein, Jackie Penny, Barbara Walton, Lenna Fortress, George Brewer.

TOP ROW—Philip Wahl, Clark Dougherty, Dick Lindower, Jered Kimble, Jim Owed, Norman Rose, Paul Schultz, Bud Duncan, Jim Brunskill, Tom Schroeder, Glenn Thompson. ROW TWO—Bob Barvers, Janet Neuendorf, Edith Patrick, Claire Kane, Nancy Dew, Julia Thompson, Jean Johnston, Joann Reed, Donna Jones, Ben Gregor. ROW THREE—Jim Kratzman, Janet Morgan, Constance Brookman, Karen Dressel, Carolyn Lahr, Carole Todd, Myrna Britz, Katherine Noll, Bob Rosencrantz. Not in Picture: Robert Bowers.

MRS. CHARLOTTE BURWICK—116

MISS FERN DICKEY—108

TOP ROW—John Ginther, Tom Sigg, Bob Johnson, Gary Mortemore, John Lang, Larry Pendrey, Wayne Knudsen, Bill Bernard, Walter Hahn, Don Siegler. ROW TWO—Barbara Lutz, Sandra Mock, Ann Rutledge, Edna Howel, Margaret Smith, Joyce Meredith, Eleanor Daugherty, David Payette, Eddie Sullins, Lois Pickeral. ROW THREE—Nancy Haehl, Mary Lou Bloom, Betty Briney, Martha Rosenbrook, Joyce Griffith, Carole Whitmill, Sharon Ryberg, Jean Ann Gilbert, James Wingate, Larry Summers, Chuck Dersher. Not in Picture: Bob Johnson, Don Kutcher, Clark Sullivan.

TOP ROW—Don Finkbeiner, Bill Edwards, Bill Miller, Tom Spencer, Miss Fisher, Dave Mills, Bruce Bailey, Lynn Colwell, Bill Struble. ROW TWO—Fred Willshire, Joyce Brighton, Cornelia Watkins, Kathren Roose, Sally Fehn, Barbara Russell, Suzanne Meek, Betty Goldacker, James Shearon. ROW THREE—Robert Matz, Diane Dale, Sharon Mayo, Betty Goudy, Vivian Bobrick, Betty Sheets, Marlene Lewis, Carolyn Ritchey, Philip Hiser, Jerry Monaghan. Not in Picture: Betty Roberts.

MISS MARY FISCHER—208

MISS ELIZABETH JOHNSON—264

TOP ROW—John Ballmer, Stephen Molnar, John Herman, John Cassaubon, Robert Queen, Lyn Saracco, Don Kaul. ROW TWO—Shirley Bersticker, Doris Shull, Louise Davidson, Beverly Walters, Judy Siegfried, Nancy Gross, Gayle Johnson, Mary Bechtel, Anne Orr. ROW THREE—James Monaghan, Philip Rees, Joan Rybczynski, Shirley Hughes, Judy Bernard, Pat Moulton, Bill Rees, Duane Bergmann. Not in Picture: Beverly Duquette, Merlene Masiker, Clarence Morgan, Joyce Smith.

MR. CLYDE KIKER—325

TOP ROW—Dick Zingg, Bob Grunden, Joe Kirkendall, Lee Snuggs, Mr. Kiker, George Seifert, David Wakely, Bill Collins, Joanne Billeau, Ronald Ferris. ROW TWO—Dick McGee, Beth Roe, Lyola Ferris, Katherine Wright, Shirley Stadther, Dorothy Lemble, Leah Mallory, Sandra Glasser, Sherrel Shanks. ROW THREE—Ronald Miller, Bruce Cannon, Suzanne Zachman, Luette Fox, Betty Miller, Peri Ann Reichard, Jean Romanoff, Bob Donovan, Jack Eddie. Not in Picture: Norene Crass.

MRS. MARGARET KING—113

TOP ROW—William Thomas, Richard Bowles, Jake Reber, Sheldon Schermer, Mrs. King, Edward Samples, Tom Pestolis, Robert Weaver, Frank Cox. ROW TWO—Anna Braden, Gwendolyn Hutchins, Helen Murphy, Virgene Dittmer, Bonnie Black, Patty Moran, JoAnn Lavo, Dorene Smith, Lu Anne Steih, Darlene Brim, Shirley Williams. ROW THREE—Donald Beverly, Jerry LaPlante, Dick Jacob, Keith Ryan, Sylvia Friedman, May Jane Solek, Doris Poskarbiewicz, Judith Kanag, Frank Wallace, Ben Fearing.

MR. ANDREW LEISER—213

TOP ROW—John Black, Baxter Bell, Robert Rogers, Al Killeen, Mr. Leiser, Albert Rust, Marvin Schramm, Robert Cosgrove, Dick Tellefsen. ROW TWO—Harlyn Plaffenberger, David Wiley, Bill Hullhorst, Pat Miller, Beverly Pollitz, Joan Smith, Clara Snead, Willathea Parlette, Pat Hansen, Robert Edge. ROW THREE—Nancy Hunter, Constance Hazzard, Nancy Erler, Shirley Kachenmeister, Diana Weller, Sharon Simon, Donna Bollia, Joanna Zawierucha, Pat Muszyn, Georgiena Boerger. Not in Picture: Jeane Bell, Pat Dempsey.

MISS MARIE LERCHE—105

TOP ROW—David Zawierucha, Miss Lerche. ROW TWO—Bill Haggard, Louis Mainwold, Rachel Morgan, Jean Garrett, Norman Potter, David Crozier, John Brand, Ralph LaGro, John Perry. ROW THREE—John Quilter, Mary Lou Schliewe, Joanne Crown, Nancy Baldwin, Katherine Bailey, Rita Mellott, June Harris, Beverly Ann Jones, Nancy Ault, Natalie Symmes. ROW FOUR—Charles Stark, Judith Schlatter, Judy Schuchert, Marilyn Hoffman, Gretchen Hossenlopp, Sally Hamilton, Carole Olen, Nancy Schumn, Dorothy Ziegler, Reno Jablonsky.

MRS. IVA MENNIG—149

TOP ROW—Allen Lantz, Paul Waltz, Dick Hammer, Donald Berndt, Mrs. Mennig, Donald Poling, Dan Donnelly, Robert Williams, Charles Peters. ROW TWO—David Kellogg, James Walls, Barbara Roth, Beth Roe, Jeanne Grodi, Carol Spice, Margaret Zawierucha, Kay Wiseman, Jean Markley. ROW THREE—Dennis Moyer, Sam Soloman, Ann Morrison, Sharon Gill, Janet Miller, Sheila Brott, Elaine Entner, Barbara Goodman. Robert Harden, John Wingate. Not in Picture: Mary Knaggs.

MR. HILTON MURPHY—150

TOP ROW—Stan Falor, Walter Sharp, John Weber, Rodney Hollar, Edward Fowler, Joe Wernert, Dudley Skeels. ROW TWO—Tom Leffler, Dick Marleau, Anna Long, Nancy Majewski, Jean Valiquette, Barbara Wilson, Vivian Linler, Kay Pearson, Ina Levine, Barbara Rittenhouse. ROW THREE—Barbara Calkins, Frances Andrezejewska, Lois Ehrmin, Nancy Rubadeaux, Norma Drayton, Elsa Knight, Judy Emch, Renee Riendeau, Howard Schomer, Glenna Williamson, Sue Engers. Not in Picture: James Buchholtz.

MR. NORMAN POLLMAN—153

TOP ROW—Donald Buckley, Jim Orwig, Phil Roth, Charlene Brown, Mr. Pollman, Beverly Kubitz, Pat Magee, Bill Schumaker. ROW TWO—Phyllis Eggert, Pat Trace, Ellen Topper, Joyce Dorf, Janet Patton, Sandy White, Nancy King, Kent Hagemeyer, Bill Stewert. ROW THREE—Dick Timm, Mary Margaret Reed, Marilyn Koeniger, Shirley Queen, Ann Marie Lautz, Sondra Dupree, Phyllis Lehner, David Schlatter, George Brighton. Not in Picture: Janet Newman.

MISS URSULA SCHMIT—101

TOP ROW—Roy Turner, Don Parks, Miss Schmidt, Lyle Culbert, Gerald Bell, Robert Joyner. ROW TWO—Howard Levin, Ned Heidtman, Jim Reed, Roger Power, Milton Pontious, Robert Carroll, Don Allen. ROW THREE—JoAnn Miller, Barbara Sfaelos, Marilyn Barnes, Marlene Gramza, Shirley Baughman, Sally Hellweg, Roberta Giles, Sue Shields, Dennis Sturgill. ROW FOUR—Larry Miller, Jane Fromer, Dolores Jamra, Joyce Lustic, Joan Newman, Sharon Harmon, Carolyn Vick, Carolyn Culp, Iva Barnhart, Pat O'Rourke. Not in Picture: Carol Downs.

MR. MORRISON VAN CLEVE—254

TOP ROW—Robert Spargos, Tillman Sandusky, Charles Pollard, Richard Brogan, Mr. Van Cleve, James Rose, Phillip Schaefer. ROW TWO—Tom Taylor, Lewis Lindner, Donna Taylor, Nancy Howard, Sharon Lang, Olga Myrice, Marjorie Puls, Davelyn Burrous, William Green, David Crowner. ROW THREE—Jane Bonner, Dores Jackson, Nannette Kellerbauer, Shirley Johnson, Dolores Moras, Shirley Stark, Pat Downer, Nancy Wines, Norma Peeps, Kay Carstensen. Not in Picture: John Kett, Bonnie Ligget.

MR. DAVID VOSS—118

TOP ROW—Dan Camp, Ed Warner, Dick Brown, Reeves Northrup, Dick Hardy, Herbert Todd, Tom Ehni, Sam Magee. ROW TWO—Lynne Rabuck, Carol Willis, Patt Tanber, Jane Reichenback, Pat Stewart, Sandra Kenworthy, Mr. Voss, Richard Rubin, Dennis Lauman, James Simons, Alan Simmons. ROW THREE—Don Burmeister, Helen Knierim, Mary Ruth Boltz, Joanne Pazos, Virginia Leonard, Merle Eaken, Irene Logan, Peggy Turney, Joan Bunk, Herbert Sharp. Not in Picture: Kristin Engelke, Robert Etchen.

MISS MARJORIE WARNER—115

TOP ROW—James Gaynor, Warren Potter, Pat Schrock, Penelope Myers, Miss Warner, Nancy Archambeau, Meryle McKnight, Susie Core, Carol Moellenberg, Ronnie Mack. ROW TWO—Jacques Kressmann, Wayne Luther, Bernadette Beczynski, Betty Cole, Gayle Hehl, Margaret Schill, Gloria Schall, Nancy Badenhope, Roger Bowman. ROW THREE—Ted Stapleton, Gary Cox, Joan Fingerhut, Loann Hannes, Leroy Hunt, Paul Ziemer, James Albright, JoAnn Wilson, Janet Hayman. Not in Picture: Gloria Schall, Nora Lee Frisch.

Miss Schmit, Mrs. Raby and Mr. Breed advise the Class of '53.

Where would a class be without advisers to counsel it in its activities and parties? Under the supervision of Miss Ursula Schmit, Mrs. Betty Raby and Mr. Fred Breed the Fifty-Treaters have had a most enjoyable year. Miss Schmit, with her experience of three years of class advisorship to the Forty-Niners, has in her understanding and cooperative way contributed much to the success of the Freshman Class; Mrs. Betty Raby, one of the younger members of the DeVilbiss staff, has become as popular with the Fifty-Treaters as she has been with her G. A. S. girls; and Mr. Breed has guided this class with the same thoroughness and conscientousness he has used in his coaching and gym activities. Although class advisers do not receive their share of the laurels, it is only through their congenial help and direction that a class becomes a constructive force in the school.

Elaine and Tom, King and Queen of Hearts, reign o'er the J-Hop.

That campaign speech may sway the class.

One day's program in celebration of U. N. week.

Only cards could capture such a serious look.

Mr. Leiser's Junior English Class at work in the Library.

China and Charro dance the Jarabe for the Pan American Fiesta.

Sophomore Class

President, Dick Williamson; **Treasurer**, Mary Streib; **Secretary**, Carol Schroeder; **Vice-President**, William Thorpe.

We Become a Part of DeVilbiss

With half of our high school days in the past, the Fifty-Tooters can now pause a moment to recall the wonderful times we have had. The past has proved successful for us students because we have put forth our best effort to make it so.

Looking back we remember our class officers. We remember that as Sophomores we participated in many different activities and obtained our foothold in DeVilbiss. We remember when we just had to make that February 15th deadline for the Pot-O'-Gold. We remember the time when the Prism almost didn't come out on Tuesday. We remember how we served so faithfully on the Student Council Commissions hoping that one day we might become a commissioner. We remember the fun we had as Inter-Club Council Representative in planning the various social affairs and that as members of the Sophomore Y-Teens or the Sophomore Hi-Y we were active. We remember that some of our classmates participated in clubs related to their vocations—the Future Teachers and the Future Nurses. We remember that our musically inclined or gifted friends were members of the Band and of the A Capella Choir. We remember the most talented ones always took part in the DeViltries. We remember those wonderful advisers—Miss Lukens and Mr. Hardy who with their humor and their good guidance made this year a happy one in our remembrance.

The memories that we enthusiastic Fifty-Tooters are taking with us as we leave school in June are ones of a happy and successful year. The outstanding qualities which have made this class what it is, will not be just memories but will be ever present as we continue the rest of our high school days.

MR. FOREST BLANCHARD—323

TOP ROW

Arnold, Bernard; Baden, Dorothy; Bayha, David; Brauksieck, Carol; Christy, Mary Ann; Cook, William.

SECOND ROW

Cornwell, Nancy; Curran, Denny; Custer, JoAnn; Dye, David; Gatter, Nancy; Harris, Eileen.

THIRD ROW

Henry, James; Herrnstein, Joanne; Irelan, Marilyn; Johnson, Gordon; Koester, Shirley; Lehman, Russell.

FOURTH ROW

MacAllister, Bob; McCally, Donna; Mercurio, Mike; Pearson, Mary Jane; Randolph, Richard; Rappaport, Robert.

FIFTH ROW

Saba, Warren; Seger, Wayne; Shapiro, Dan; Siegel, Nancy; Souder, Maurene; Speak, Sylvia.

SIXTH ROW

Spence, Mary; Zimmerman, Richard.

MISS MILDRED JOHNSTON—327

TOP ROW

Bickford, Keith; Lange, Duane; Bomgardner, Harold; Brannon, Donna.

SECOND ROW

Caughorn, Gladys; Dennis, John; Eppstein, Lois; Fales, John; Friedman, Bob; Gettel, Janet.

THIRD ROW

Harden, Don; Hennig, Carol; Katz, Elaine; Boltz, Ann; Lanker, Bonnie; Loshbough, Charles.

FOURTH ROW

Mason, Ronnie; Miller, Neil; Norman, Albert; Olsen, Marilyn; Osnowitz, Eddie; Pestolis, Marie:

FIRTH ROW

Roscher, Joann; Schroder, Carol; Smalley, Richard; Vick, Frank; Walters, Carolyn; Wendt, Kevan.

MISS RUTH LUKENS—110

TOP ROW

Agard, Ronald; Betson, Barbara; Brady, Robert; Demaline, Carol; Doran, Richard; Drakey, Robert.

SECOND ROW

Fish, Ann; Gervais, Richard; Gillmeister, Carol; Gokey, William; Hahn, Marilyn; Harget, Patricia.

THIRD ROW

Horner, Carol; Kaintz, Shirley Ann; Kerr, Joanne; Kitchen, Judy; Kramer, Robert; McGregor, Chad.

FOURTH ROW

McWilliams, Janet; Moor, Joseph; Moose, Burdell; Reisener, Betsy; Reynolds, Joan; Schroeder, Suzanne.

FIFTH ROW

Spencer, Donald; Sproul, Sally Ann; Thomas, Barbara; Walkenhorst, Joann; Walling Jo Ann; Warmington, Bob.

BOTTOM ROW

Huddleston, Robert.

MR. S. B. EMERY—119

TOP ROW

Adler, Gerald; Altum, James.

SECOND ROW

Alexander, LaVerne; Benfer, Patricia; Bishop, Joan; Bollinger, Nancy; Boulle, Charles; Carena, Ronald.

THIRD ROW

Dane, Robert; Davis, James; Duncan, Dale; Eurich, Marilyn; Everaitt, Mary Jo; Gagle, Leroy.

FOURTH ROW

Gillis, Joseph; Gustafson, Greta; Hazle, Marlene; Keilholtz, Charles; Knuth, Donald; Lincke, Carolyn.

FIFTH ROW

Mielke, Joanne; Miller, Nancy; Noble, John; Plumadore, Carl; Richardson, Dorothy; Schnell, Carol.

SIXTH ROW

Schneider, Shirley; Selter, Carol; Shimmaly, Charlotte; Szymanski, George; Whitmore, Jack; Yarick, Philip.

MISS ALICE GERDING—103

TOP ROW

Batdorf, Jack; Best, Barbara; Boysen, Fred; Dobson, Vernon; Esgain, Sally; Finch, Richard.

SECOND ROW

Frook, Shirley; Fry, Robert; Gibson, Dianne; Hanna, James; Hoover, Dick; Huntley, Hartzell.

THIRD ROW

Izzi, Naomi; Jefferson, Jean; Kwiatkoswki, Ronald; Lehr, Shirley; Lester, Marlene; Lober, Beverly.

FOURTH ROW

Long, Willis; Mercer, Joan; More, Marilyn; Morgan, Bob; Mylander, Jim; Resnick, Larry.

FIFTH ROW

Rhein, Jean; Ross, Sally; Spargos, Dick; Towle, Joyce; Varnum, Saurabelle; Wagner, Jack.

BOTTOM ROW

Williamson, Richard

MR. RALPH MERRILL—M-3

TOP ROW

Bell, Bill; Bloomheart, John.

SECOND ROW

Cherry, Donald; Collins, Marilyn; Davidson, Martin; Dreher, Robert; Entenmann, Joyce; Evans, Marion.

THIRD ROW

Felkey, Jim; Flamand, Don; Fry, Shirley; Graham, Barbara; Hubbard, Bruce; Izaguirre, Charlotte.

FOURTH ROW

Jacks, Phyllis; Janowitz, Ed; Kelly, Janice; Lee, Don; Mack, Larry; Medley, Ed.

FIFTH ROW

Mock, Bill; Pinkerton, Sherry; Polsdorfer, Carol; Prueter, Bill; Riley, Norman; Sargent, Betty.

SIXTH ROW

Shean, Bob; Spurgeon, Billie; Stone, Ted; Struble, Shirley; Worden, William; Ziemer, Ruth.

MR. C. C. COONTZ—206

TOP ROW

Ames, Dan; Barnby, Don; Bitz, Donna; Bolton, Nancy; Brown, Nancy; Byram, Ronald.

SECOND ROW

Curson, LeRoy; Custer, Norman; Donovan, John; Dreyer, Robert; Edelen, William; Elliott, James.

THIRD ROW

Ganson, Donna; Greenberg, Brad; Greim, Ronald; Hill, Marianna; Hughes, Thomas; Humphreys, Bob.

FOURTH ROW

Johnson, Bob; Kidd, George; King, Patricia; Lykes, Jack; McCrory, Carolyn; Miller, Judith.

FIFTH ROW

Oiler, Shirley; Perry, Phillip; Raab, Leslie; Sackman, Russel; Schmeiser, Janet; Schroeder, Marvel.

SIXTH ROW

Schumacker, Shari; Snider, Mary Ann; Thorpe, William; Woods, Thomas.

MR. DAVE HARDY—218

TOP ROW

Baim, Neil; Bergmann, Joan; Berry, Jan; Bilkovsky, James; Black, Shirley.

SECOND ROW

Britton, Marilyn; Brodbeck, Paul; Carroll, Shirley; Cox, Denny; Deister, William; Draheim, Richard.

THIRD ROW

Dukeshire, Bonnie; Fackler, John; Falzone, Anthony; Fox, Jacquelyn; Gallon, Mark; Hall Marilyn.

FOURTH ROW

Howard, Tom; Karpe, Shirley; Leber, George; Lindsay, Anne; Martin, Nancy; Messinger, John.

FIFTH ROW

O'Neal, Tommy; Mominee, Clarence; Miller, Margaret; Richard, Beryle; Rofkar, Donald; Ruehlin, John.

SIXTH ROW

Sayers, Arlene; Scott, Marcia; Sweeney, David; Walter, Robert; Woeller, Ernest; Zollweg, Gene.

MISS HARRIETT KIMBLE—262

TOP ROW

Andre, James; Barber, Dawn; Brubaker, Joanne; Drake, Martha; Elmer, Gary; Fingerhut, Phil.

SECOND ROW

Ford, Nancy; Foulk, Dick; Gatter, Nancy; Gorton, Bob; Gregory, Charles; Hechinger, Elaine.

THIRD ROW

Kashmer, John; Kiemle, Fred; Klein, Leita; Krawetz, Judith; Kunst, Arthur; Lamb, Constance.

FOURTH ROW

Luebbert, Wilhelmia; Mercer, Tom; McHugh, Steve; McConnell, Herbert; Murphy, Jim; Olson, Don.

FIFTH ROW

Owen, Janet; Riblett, Cherie; Roan, Shirley; Schwer, Marjorie; Slevin, Charlotte; Starkey, David.

SIXTH ROW

Steeler, Susan; Taylor, Mary; Temple, Sharon; Zellers, Jane.

MISS AURELIA QUINN—104

TOP ROW

Boehinger, Shirley; Brigham, Sally; Brown, Stillman; Buckenmeyer, Betty Jane; Clegg, Audry.

SECOND ROW

Crago, John; Durfey, David; Goudy, Dennis; Grubs, James; Guidry, Shirley Anne; Haddad, Barbara.

THIRD ROW

Hancuff, Alfred; Holly, Pamela Ann; Huff, Conrad; Jackson, James; Key, Sally; Lieber, Ben.

FOURTH ROW

Marquardt, Nan; Miller, Elinor; Miller, Jack; Montferrante, Nan; Moore, Hal; Norris, Kathleen.

FIFTH ROW

Perkinson, Ed; Rohrbacker, Norma; Satre, Carl; Sears, Kenneth; Schneider, Pat; Schraishun, Judy.

SIXTH ROW

Smith, Patricia Ann; Smith, Phyllis; Snyder, Gordan; Unkle Charles; Warner, Tom; Wright, Tom.

MR. H. M. EMERY—322

TOP ROW

Agen, Jean; Barnard, Lyman; Bartlett, William; Bleim, Roger; Chester, Darwin; Daily, Pat.

SECOND ROW

Dion, Ronald; Emch, Richard; Faulds, Margaret; Fisher, James; Gernheuser, Richard; Gutridge, Ann.

THIRD ROW

Heckman, Jerry; Jefferys, Ann; Jordan, Carolyn; Karp, Elaine; Kaufman, Neil; Kendle, Joanne.

FOURTH ROW

Ladd, Jerol Dean; Lawson, Curtis; MacPhie, Frank; Minnis, Gordon; Morgan, Cynthia; Ruck, Marlon.

FIFTH ROW

Schroder, Jim; Shreves, Carol; Sigg, Earl; Tandy, Barbara; Thompson, Luanne; Thoms, Glen.

MISS LUCILLE KERLIN—215

TOP ROW

Alexander, Lou Ellyn; Baumgartner, Lois; Baz, Beverly; Coghlin, Bill; Emmert, Gregor; Epstein, Sam.

SECOND ROW

Fahle, Zella Mae; Fowler, Ann; Freed, Charles; Gray, James; Hall, Dale; Henly, Patricia.

THIRD ROW

Kisseberth, Beverly; Lankenau, Marilyn; Lawrence, Donna Jean; Little, Don; McDole, Charles; Miller, Don.

FOURTH ROW

Pollitt, Nancy; Roberts, Myrna Louise; Rogers, Virginia; Santee, Carol Lee; Senecal, Georgia; Shepler, Robert.

FIFTH ROW

Szymanska, Theresa; Tank, Roberta; Taylor, Carole; Urie, Robert; Walker, Ronald; Wenland, Shirley.

MISS ETHEL WILLOUGHBY—227

TOP ROW

Arnold, Marilyn; Benson, Tom; Billeau, Bill; Bones, David; Cranston, Terry; Davies, Carol.

SECOND ROW

DeShetler, Jack; Emmet, Bradley; Fackler, Nancy; Glass, Barbara; Goodman, Lois; Grizzell, Joan.

THIRD ROW

Jacobs, Jack; Jordan, John; Krieg, Gretchen; Logan, Geraldine; McGuire, Patricia; Meister, Jim.

FOURTH ROW

Morgan, Rollen; Rice, Melvin; Riggs Jacquelyn; Rummel, Roger; Schuchert, Judy; Smith, Lois.

FIFTH ROW

Smith, Patricia, Starkey, Suzanne; Stoll, Mary; Stotz, Robert; Wehrle, Bob; Williams, Dennis.

MISS OLIVE McHUGH—106

TOP ROW

Ames, Emily; Barger, Franklin; Burk, Gary; Dale, Norma Dickinson, John; Dresser, Marcia.

SECOND ROW

Duckworth, Donald; Fessler, Jack; Fielding, Beverly; Fortress, Arlene Louise; Jefferds, Jo Ann; Johnson, Gary.

THIRD ROW

Kinney, Nancy; Lamb, Nancy; Lohbauer, Robert; McGary, Wanda; McIntire, Margaret; Mielke, Jack.

FOURTH ROW

Myles, Walker; Nissen, Dick; Perry, Patty; Pestale, Dick; Peters, Jean; Peterson, Janet.

FIFTH ROW

Reighard, Nancy Jean; Schnee, Charles; Souter, Sharon; Struble, Janet Ann; Whaley, Dale; Williamson, John.

MR. CARL BENSON—212

TOP ROW

Ack, Merle; Blossom, James; Brigham, Carole; Cordill, Ann; Damrauer, Martin; Estril, Wayne.

SECOND ROW

Gallos, Jeanette; Holst, Mary; Imes, Richard; Laney, Lois; Leake, William; Lemle, William.

THIRD ROW

Leow, George; McDevitt, Sara; Miller, Bill; Neuert, Sherry; Otis, Patricia; Peugeot, Sheralyn.

FOURTH ROW

Ritter, Jerry; Robertson, Clarence; Stedcke, Shirley; Streib, Mary; Zahn, Fred; Zeisler, Barbara.

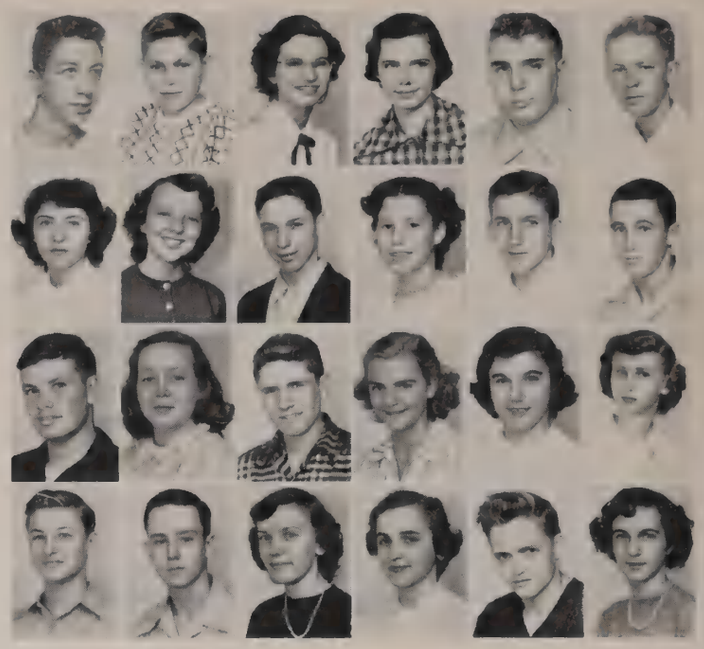

Miss Lukens and Mr. Hardy advise the Class of '52.

Under the direction of their advisers, Miss Ruth Lukens and Mr. Dave Hardy, the Sophomore Class has built a good foundation in preparation for the numerous duties which lie ahead of it. Co-operative and capable Miss Lukens and Mr. Hardy have worked hard this year to ensure a good beginning for the class of '52 and they can well be proud of their efforts for under their guidance the class has completed a year they will always remember. However, by no means do the advisers limit their abilities to one field. Miss Lukens, an enthusiastic photography fan, can usually be found clicking a camera, and Mr. Hardy, a member of the DeVilbiss coaching staff, can always be seen at the athletic events. With such leaders how could any class reap less than success!

Junior Class

Secretary, Barbara Tussing; **Vic:-President**, Barbara McLain; **President**, Don Gerlach; **Treasurer**, Annette Saffron.

We Experience the Fun of Being Upperclassmen

Led by the most capable of officers and guided by tireless advisers, the Fifty-Oneders added to their bulging memory book the events of their junior year at DeVilbiss. Today they see only the material memories—a dance program, a yearbook, and perhaps a grade card. Tomorrow even the simplest school affair will have a new importance for time alone makes everyday things precious.

And so the Juniors stepped forth to give themselves a name they could be proud of. Numerous committees and organizations welcomed them into their activities; the DeViltries claimed its share of talented juniors as did many of the school commissions. The newly established Junior Service Committee has worked for the school and for the Senior Class. The attitude and conscientiousness of those who served will be the basis of their selection for bigger things yet to come.

Cupids, hearts, and arrows got together for the traditional J-Hop, February 10, at the Toledo Woman's Building. This dance, the outstanding social event of the class, did more than its share towards adding many wonderful memories.

Those who were in any way connected with the Junior Play, presented in May, will have much to remember. The play was considered another success.

The reliable hands of Juniors were responsible for the decorations and arrangements for the Senior Banquet as well as for the Junior-Senior Farewell Dance on the night of graduation.

Much success could easily be predicted for these active and ambitious Juniors—they are really "Fifty-Wonders."

MISS BEATRICE LOUY—253

TOP ROW

Arnold, Clayton; Beltz, Pat; Bernard, James; Blaser, Marty Cousin, Myron; Cox, Nancy.

SECOND ROW

Dower, Mary; Eckert, Tom; Evans, Dorothy; Gregg, Nancy; Hansen, Doris; Harmon Bob.

THIRD ROW

Hughes, Robert; Iannucci, Lucille; Johnson, Mary; Kransberger, Donna; Lebo, Margaret; Leffler, Richard.

FOURTH ROW

Manns, Meredyth; McCloskey, James; Miller, Ruth Ann; Peterson, Richard; Polson, Lois; Sebring, Bill.

FIFTH ROW

Seitz, JoAnne; Thyen, Leopold; Toth, Barbara; Van Dyne, Marilyn; Veselka, Steve; Wisniewski, David.

MR. OLLIE KLEE—152

TOP ROW

Baim, Jean; Connett, Lois; Davey, Dolores; Erlen, Marcia.

SECOND ROW

Falvey, James; Finn, Thomas; Gerlach, Donald; Gidley, Barry; Hirssig, Robert; Kimple, Kay.

THIRD ROW

Kroeger, Vivian; Lauman, Richard; Mechling, Dolores; Miller, Edward; Orland, Joyce; Reason, Clair.

FOURTH ROW

Richardson, Joan; Robarge, Haldon; Sandwisch, Joyce; Seaney, Yvonne; Smith, Charles; Smith, James.

FIFTH ROW

Stead, Judy; Taylor, Thomas; Weiss, Shirley; Wodarski, Richard; Yoakum, Buddy; Zeigler, Shirley.

MISS FRANCES GRIFFIN—261

TOP ROW

Baker, Pat; Christen, David; Clements, Chase; Cohen, Sally; Green, Denis; Haller, Phyllis.

SECOND ROW

Hansen, Carol; Harris, Jack; Hellweg, John; Kopfman, Marilyn; Markhus, Roger; Martin, Richard.

THIRD ROW

McElroy, Helen; McGough, Richard; Miller, Jack; Okun, Lois; Reinstein, Carol; Romanoff Sharron.

FOURTH ROW

Rude, Kathleen; Scharf, Ted; Stewart, Zoe; Thornton, Betty Jean; Valentine, Gary; Wasserstrom, Lynne.

FIFTH ROW

Welch, John; Williams, James; Williams, Jane; Williams, Jeane; Zawierucha, Eileen.

MISS MARIE STOLL—224

TOP ROW

Anderson, Jeannine; Bearringer, Ellis; Boos, Sara Jane; Booth, George; Eschedor, Harry.

SECOND ROW

Friedman, Frances; Gauthier, Eugene; Gill, Darlene; Gomorski, Dolly; Heinze, Hugo; Huff, John.

THIRD ROW

Keirns, LaDonna; Lee, Joanne; Matzinger, Robert; Nauts, Barrie; Newman, Barbara; Olnhausen, Robert.

FOURTH ROW

Pawlowicz, Thomas; Pickle, Paul; Polker, Delores; Quilter, Nancy; Rozek, Estelle; Sieja, Lillian.

FIFTH ROW

Swanson, Shyrle; Tait, James; Thal, Harry; Tuchalski, Walter; Vanden Eyden, Jane; Vietmeier, Pat.

MR. WAYNE CRUEY—204

TOP ROW

Boerger, Barbara; Boyd, Shirley; Bradley, Richard; Campbell, Nancy; Davis, John; Gunlite, Dorothy.

SECOND ROW

Henkel, Carol; Hudson, William; Irmen, Paul; Josenhans, James; Klotz, Donald; Konst, Phyllis.

THIRD ROW

Maran, Jenny; McJilton, Gordon; Miller, Raymond; Nichols, Donna; Phelps, Fritz; Puczynski, Barbara.

FOURTH ROW

Ratz, Robert; Rieck, Norma; Romaine, Shirley; Rudolph, Alan; Sakel, Fredrick; Tanner, Carol.

FIFTH ROW

Turner, Ronald; Wainer, Howard; Walters, Mervyn; Wilson, Shirley; Yerzy, Sheila.

MR. PIERRE PASQUIER—205

TOP ROW

Alexander, Nancy; Barkan, Jack; Clark, David; Cobourn, Marcia; Colston, Gene.

SECOND ROW

Doren, Pat; Ernsberger, James; Faris, Lary; Finkenbiner, Arlene; Goldberg, Jerome; Haney, Franklin.

THIRD ROW

Hart, Shirley; Henne, Dorothy; Kellerbauer, Phyllis; Lambright, Teddy; Levin, Marim; Linker, Marjorie.

FOURTH ROW

McClurg, Norman; Miles, Donald; Mohler, Gerald; Mussery, Julia; Romanoff, Lorna; Rumbaugh, Betty Lou.

FIFTH ROW

Shafer, Joy; Shaw, Eugene; Smith, Dean; Welling, John; Wright, Pete; Yeasting, Mary.

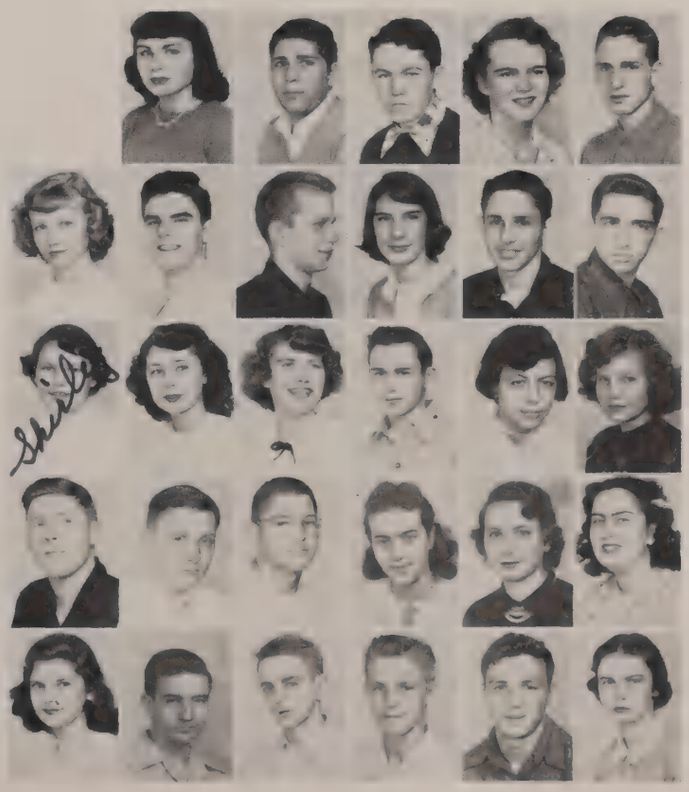

MISS RUTH SMITH—202

TOP ROW

Bacome, Calvin; Barnes, Tom; Barnett, Donna Lee; Borgelt, Burton; Brigham, Jeannette; Butler, Alice.

SECOND ROW

Caris, Marvin; Crider, Jerry; Coon, Naomi; Darah, Carolyn; Dotson, Robert; Fike, Harold.

THIRD ROW

Folczynski, Delphine; Geisland, Richard; Grove, Joanne; Hedden, Janice; Henkel, Louis; Keller, Nancy.

FOURTH ROW

Lagos, Catherine; Lincoln, Carmen; McLain, Barbara; Meihls, Gary; Repass, William; Riblett, Betty.

FIFTH ROW

Rich, Robert; Smith, Joyce; Straight, Sue; Ward, Edith; Weber, William; Weingardt, George.

SIXTH ROW

Williams, Geraldine.

MR. LUTHER HANSHUE—217

TOP ROW

Andrews, Beverly.

SECOND ROW

Bacome, Delores; Bershon, Larry; Boyd, Joe; Brenneman, James; Brown, Richard; Brunthaver, Jane.

THIRD ROW

Fels, Jerry; Hahn, Barbara; Harrison, Clella; Hart, James; Helms, Elaine; Hubbard, Richard.

FOURTH ROW

Keller, Ted; Kipperman, Marcia; Kruse, Myrna; Kuehnl, Tom; McFarland, Urban; McQuillin, Richard.

FIFTH ROW

Mitchell, Robert; Ranck, Carol; Riticher, Ray; Roehrs, John; Roesler, Theresa; Rubin, David.

SIXTH ROW

Smale, Ronnie; Tanner, Conrad; Vaselo, Pete; Walton, Robert; Whaley, Jean; Wilcox, Carol.

MRS. GRACE KNAGGS—249

TOP ROW

Bellaire, Charles; Brown, Nancy; Campbell, Ron; Christen; Carol; Click, Betty; Cuthbert, Martha.

SECOND ROW

DeYoung, William; Frybarger, Ann; Gill, William; Hostetter Duane; Howard, Martha; Jacob, Ernest.

THIRD ROW

Malohn, Jane; McNelly, James; Middlekauff, Tom; Miller, Doloras; Moras, James; Morrow, Patricia.

FORTH ROW

Pavkovich, John; Peters, Nancy; Peterson, Tom; Pethke, Ann; Ross, Robert; Racicot, Randy.

FIFTH ROW

Saffron, Annette; Spencer, Patricia; Sutton, Marshall; Thompson, Jack; Titus, Barbara; Waldron, Ellen.

SIXTH ROW

Wendt, Howard.

MRS. BLANCHE LUTHER—226

TOP ROW

Athanas, George.

SECOND ROW

Bendlin, Beverly; Bick, James; Boddy, William; Bombrys, Malcolm; Connolly, Evelyn; Douglas, James.

THIRD ROW

Eaken, Ronald; Emery, Janet; Garbe, Nancy; Grant, David; Herman, Florence; Hertzberg, Richard.

FOURTH ROW

Johnson, Margaret; Lahr, Ruth Ann; Lameyer, Normen; Lindsay, James; Martin, Eleanor; Metzger, Edward.

FIFTH ROW

Mussery, John; Myers, Marian; Picknell, Alan; Pirner, Susan; Pray, Marylee; Slater, Barbara.

SIXTH ROW

Smith, Charlotte; Smith, Paul; Tirrith, Alice; Trevena, Nancy; Trinkner, Roger; Wager, Marlene.

MRS. GERTRUDE LeGRON—161

TOP ROW

Baz, Gloria; David, Shirley; Engelke, Ronnie; Evans, James; Foss, Donald; Henzler, William.

SECOND ROW

Hessler, Natalie; Hewitt, Jackie; Lameyer, Nancy; Landin, Nancy; Miller, Edward; Minnich, Robert.

THIRD ROW

Mock, Dick; Reinstein, Gary; Roberts, Barbara; Schaffer, Lillian; Steinhauer, Bruce.

FOURTH ROW

Treon, Tom; Whipple, Vera.

MRS. BERNICE KRAUSE—247

TOP ROW

Caldwell, James; Cherry, Jane.

SECOND ROW

Coder, James; Core, Barbara; Feltus, Robert; Fleischer, Lois; Hansen, Lois; Harris, Peggy.

THIRD ROW

Hettle, James; Hilyard, Eleanor; Johnson, Kay; Keith, Richard; Krupp, Nancy; Leiken, Stanley.

FOURTH ROW

Miller, Barbara; Pazos, Angeline; Phillips, Eddie; Reynolds, Marion; Roscoe, Dorcas; Ruhl, Jean.

FIFTH ROW

Schlievert, Ronald; Sangines, Beverly; Snow, Edward; Sodd, James; Wright, Larry; Young, Patricia.

MRS. ELIZABETH STOEPLER—160

TOP ROW

Baer, Esther; Bell, Joyce; Byrne, Terrence; Cannon, Jack; Ehrmin, Doris; Flickinger, Marilyn.

SECOND ROW

Harner, Gloria; Hilkert, Barbara; Hollar, Cleo; Knudson, Ann; Lauffer, Letty; LeSueur, Joan.

THIRD ROW

Little, James; Melchior, Irene; Mills, Tom; Myers, Marilyn; Paterson, Paula; Rohlfing, Harriet.

FOURTH ROW

Spooner, Robert; Steude, Sara.

MISS AMY KIMPTON—326

TOP ROW

Adrian, Alice; Atkins, Robert.

SECOND ROW

Beck, Elaine; Beverstock, Robert; Grimm, Barbara; Hansen, Lee; Hill, Marilyn; Knight, Martha.

THIRD ROW

Larson, James; Larson, John; Mersereau, Gloria; Mundy, John; Nusbaum, Melvin; Paquette, Karis.

FOURTH ROW

Potter, Lorinda; Prueter, Theodore; Ptech, Sam; Pyle, Nancy; Ruhl, Lila Dare; Sasse, Mitzi.

FIFTH ROW

Snider, Thomas; Strickler, Sara; Terry, Nancy; Ulrich, Herschel; Wernert, Joann; Zeller, Sally.

MISS MARIAN SMITH—102

TOP ROW

Biler, Marilyn; Billet, Joan; Blank, Ted; Bowman, Joan; Byrd, Gloria; Eckel, Robert.

SECOND ROW

Ellison, Ronald; Eriksen, Tom; Ettenhofer, Jane; Fitch, Alma; Gable, Joyce; Geren, Margie.

THIRD ROW

Hathaway, Gloria; Hayden, Ernest; Heidtman, William; Horton, Dean; Kane, Frances; Lewis, Dorothy.

FOURTH ROW

Littlefield, Sandra; McClure, Jane; Myrice, Malcolm; Polick, Ann; Quilter, Dan; Sipes, Ronald.

FIFTH ROW

Smith, Delbert; Smith, Jacquelyn; Thal, Ed; Tussing, Barbara.

MRS. JEANNETTE BRAND—263

TOP ROW

Acors, Clara; Andrews, Paul; Archambeau, Robert.

SECOND ROW

Bassett, Jerry; Beavers, Charles; Blaine, Sally; Brown, Cowan; Converse, Rose Marie; Crosby, Beverly.

THIRD ROW

Dalton, Diane; Daso, James; Disbrow, Darlene; Drewes, Richard; Fenn, Jane; Floyd, Jack.

FOURTH ROW

Gilchrist, Charles; Grabow, Bruce; Hall, Dolores; Haney, Elaine; Hood, Phyllis May; Huffer, Carol.

FIFTH ROW

Jones, Marilyn; Kessler, Terry; Kieswetter, Dorothy; Lee, Alice; Martenet, William; Milbourne, Walter.

SIXTH ROW

Oberla, Jary; Rofker, Richard; Skuce, Richard; Sniegowski, James; Sommerfield, Sue; Welsh, Art.

Mr. Murphy and Miss Smith advise the Class of '51.

As advisers to the Junior Class, Miss Ruth Smith and Mr. Hilton Murphy always have a ready answer to the confused or worried committeeman or class officer.

Miss Smith, long active in school affairs, serves as Faculty Chairman and as an adviser to the Pot O'Gold. Helpful and willing she aids the class officers in selecting their co-chairmen of the various committees and she attends all committee meetings.

Mr. Murphy, the friendly new personality on the DeVilbiss faculty, has already become a loyal supporter of the school. Although particularly concerned with the Junior Finance and Publicity Committees he is an ardent follower of every class activity

The class of '51 has experienced a highly successful year under the friendly guidance and co-operation of Miss Smith and Mr. Murphy.

THE BEST YEARS

J-HOP
Barbara Toth
Tom Pawlowicz

JUNIOR PLAY
Pat Vietmeier
Larry Bershon

SENIOR BANQUET
Dick Hertzberg
Jane Fenn

FINANCE
Roger Markhus
Don Klotz

JUNIOR COMMITTEES

The J-Hop, the much publicized and justly successful affair, was indeed a wonderful Valentine memory to every one of us. . . . The telent displayed in "Our Hearts Were Young and Gay" made the class play a high spot on our Junior Calendar. . . . Those who worked on the Senior Banquet will always remember the fun of planning and decorating for the final toast to the graduating class. . . . The Finance Committee spent many hours supervising the sale of bids and tickets and counting the continuous flow of dollars into the Junior Class treasury. . . . The Junior Boys' Mothers' Party was another outstanding event, one which is most certain to continue in true DeVilbiss tradition. . . . The Publicity Committee with its clever ideas for putting over every activity faithfully served its class mates. . . . The Junior-Senior Farewell, presented as the very last school affair, will truly stand out as the most wonderful dance ever. . . . The new Service Committee, which did so much willingly for every DeVilbiss need, is indeed an asset to the school.

BOYS' MOTHERS' PARTY
George Weingardt
Tom Mills

PUBLICITY
Larry Wright
Ann Knudson

SENIOR FAREWELL DANCE
Nancy Keller
Ted Keller

SERVICE
Dan Quilter
Meredyth Manns

Senior Class

Secretary, Mary Siegel; **President**, William Steude; **Treasurer**, Sue Stapleton; **Vice-President**, Karl Klipfel.

We Are Active in All Phases of School Life

It would be difficult to recount in three-hundred words all the wonderful events of this past year. Things like the Senior Prom with all its glitter and glamour are hard to put down on paper. But perhaps by briefly sketching the high lights we can help you to recall the significance of each occasion.

The year began with the Varsity Drag, an annual fall dance which was made outstanding by the class of '50. This was not our only success, however, for in December the Nifty Fifties turned Santa Claus and presented DeVilbiss with a pleasant comedy, "The Divine Flora." Next on the calendar was the Senior Mid-Winter, a dance opportunely planned to take our minds off the exams. Following this was an event which could have been labeled "For Males Only" since it was held exclusively for the boys and their dads—the Fathers' and Sons' Banquet. The girls, not wanting to be outdone, treated their fathers to an evening of entertainment. The Dads' and Daughters' Date was given for the first time this year and was such a success we hope it will be continued. In the spring the girls honored their mothers with a tea. This is always a pleasant affair because there is so much enthusiasm concerning it. The tea was closely followed by the Prom, a traditional dance which seems to hold a special magic for all seniors.

Another tradition of DeVilbiss was presented in a novel way this year. The Senior Banquet was separated from the Junior-Senior Farewell dance, which, up to this time, had taken place on the same night. This year, however, the juniors gave us their warm send-off the evening of graduation. It was a perfect day for the seniors. In the morning we broke our final ties with DeVilbiss as we marched up the aisle to the stately music of "Pomp and Circumstance" to receive diplomas. This was a regretful moment for most of us as we realized we were leaving high school days behind, but in the evening all sadness disappeared at the dance as the couples whirled about on the dance floor. The lovely spring formals and the white coats of the boys made a colorful picture we won't soon forget.

It took us three years to build the foundation for our senior year, but we'll have the rest of our lives to remember it. And we did make this a year worth remembering!

Abood, Barbara
Adams, Dick
Agen, Robert
Althaus, Nancy

Ames, Sally
Ansted, Richard
Arend, Robert
Arnold, Clarence

Aronoff, William
Arvan, Marilyn
Ashton, Dick
Axelrod, Janet

Bainbridge, Jane
Baker, Barbara
Baker, Robert
Baldwin, Beth

Barrow, Marilyn
Barrowman, Phyllis
Barnby, Jean
Bassett, Joe

Bayha, Bill
Beard, Diane
Beck, Molly
Behm, Shirley

Bell, Janet
Bender, Susan
Benway, Nancy
Besse, Marjorie

Biller, Marjorie
Blair, Don
Blanchard, Dick
Blodgett, Elaine

Bock, Vondale
Bowersock, Betty
Bowman, Willlam
Boyce, Mary Lou

Bill Bo.

Boza, Bernice
Brand, Becky
Bray, Marcia
Brechenser, Nancy

Briney, Norman
Britton, Jack
Brooks, Glenn
Brown, Ardis

Brown, Diane
Brown, Duane
Brown, Gloria
Brown, James

Brown, Richard
Bruner, Dorothy
Brunner, Al
Buell, Jay

Bunge, Bob
Burchett, James
Burkett, Jim
Burkholder, Carol

Butler, Mary Jane
Calef, Pat
Calicutt, Lois
Campbell, Carole

Campbell, Evelyn
Campbell, Joan
Cannon, Ray
Carr, Don

Carstensen, John
Chandler, Ruth
Chatas, George
Churchill, Carolyn

Clark, Barbara
Clark, Josephine
Cohen, Lois
Cole, Edward

Cole, Ellen
Cole, Patricia
Coleman, Jack
Collier, Helen

Combs, Carolyn
Corrdo, Virginia
County, Angelo
Craig, Robert

Crary, Marcia
Cremean, Nancy
Crocker, Pat
Cruse, Charles

COMMITTEE

Looks like "Tea for Two" but Phyllis Rupp and Lois Cohen are really preparing for the Mothers' Tea . . . . Appropriately bundled up for the Midwinter Dance are Joan Olen and Jerry Gafford . . . . Bonnie Tonneberger and Joe Sites ready to trip the light fantastic at the Senior Prom . . . . Nancy Brechenser and Max Pirner huffed and puffed until they blew up the balloons for the Varsity Drag . . . . No small talk here when Charles Mater and Jane Tanner select the announcements for the graduating seniors of 1950 . . . . An appreciative grin from Mary Perry as she receives a diploma from Clark Holt . . . . The smiles of Tamra Johns and Judy Price are simply reflecting the smiles of other senior girls as they look forward to a date with their best beau . . . .

CO-CHAIRMEN

Too many cooks might spoil the ham for the Fathers' and Sons' Banquet but James Luallen and Jack Reed can't resist a final peek . . . . "The play's the thing" as far as Pat Calef and Henry Townsend are concerned . . . . A step in the right direction for Bert Warrick and Phyllis Warner, Memorial Committee Co-Chairmen . . . . Barbara Drake and Charles Pearson take time out during a quiet moment to make plans for the Baccalaureate . . . . "Here's to the Senior Banquet" quips Nancy Richardson to Bob Miller . . . . Delores Kosuth is in the counting house counting out **our** money to Finance Co-Chairman, Roi Davis . . . . Jay Buell and Ann Smyser give forth with the smiles that promote publicity for every one of the senior functions.

Dailey, Glenn
Damm, Robert
Danyko, Mary
Daoust, Dorothy

Davis, James
Davis, Roi
Dearbaugh, Clifford
Decker, Marilyn

Deckrosh, Darwin
Dederman, Millicent
Delo, Betty Jane
Demos, Katherine

Demland, Jack
Dever, Jim
Dietch, Marilon
Dilts, Nancy

Dinoff, James
Dougherty, Jim
Dow, Nancy
Dowdney, Virginia

Downes, Paul
Downing, Marilyn
Drake, Barbara
Drake, Bob

Drakey, Tulla
Dudley, Janet
Durbin, Don
Edelen, Ann

Edge, William
Edgington, Harry
Ellis, Betty
Ellis, Martha

Elmore, Donna
Emch, Sue
Emery, Shirley
Emmert, Loyd

Ensman, Mary Jo
Erler, Delores
Etters, Anita
Evdemon, Katherine

Fadden, Rodney
Fagley, Barbara
Falor, Bernard
Fausnaugh, Phyllis

Fiedler, Lowell
Fike, Marilyn
Fishback, Norma
Firzgerald, Herman

Fleener, William
Fleming, Suzanne
Forquer, Elouise
Forster, Carlene

Fortlander, Fred
Fortress, Jean
Fowler, Shirley
France, Margaret

Franklin, Janis
Frautschi, Barbara
Freeman, Bob
Freer, Jane

Gafford, Jerry
Gagle, Ilo
Garry, Nancy
Geisert, Paul

Gensler, Henry
Gerber, Joan
Gerhart, Ralph
Gerwer, Karl

Getz, Sandra
Gibbs, Norma Lee
Giles, Shirley
Glanzman, Mary Ann

Glaser, Barton
Gordon, Ann
Goudy, Eugene
Gould, Danny

Greenberg, Mark
Greene, Charlene
Grover, Edward
Guntsch, Joanne

Gust, Jack
Haggerty, Jim
Halsey, Arlene
Hancock, Ann

Bevy of girls put the hex on Tex Arlen, heartthrob of the Senior Play. . . . A little bit of the big city—snaps from the C.S.P.A. Convention in New York. . . . Ronnie wonders if Santa forgot him. The commissioners guard their Christmas tree and candy canes in room 122. . . . Anyone would want to "come home" to queens like these! . . . Dramatic tips from veteran coach "Sam" Emery, as he says "Freeze, louder, softer." Love ya, "Sam!" . . . Mr. Jones, popular science lecturer, introduces Ruth to the robot. . . . Murph sheds alligator tears in the Senior Play. Chuck seems to wonder what's "Divine" about "Flora"?

Haney, Gaylord
Hansen, John
Harden, Richard
Harkness, Jim

Harmon, Forrest
Harper, Dale
Harris, Ronald
Hawley, Ann

Hechinger, Phyllis
Hehl, Bob
Henning, Jim
Henry, Nancy

Henzler, Marilyn
Heyman, Alice Mae
Hicks, Judy
Hildreth, Jim

Hill, Ronald
Hoagland, Jerry
Hill, Virginia
Hoffman, Arlene

Holliger, Jim
Holly, Byron
Holt, Clark
Horner, Robert

Howard, Suzanne
Hower, Ralph
Hubbard, Mary Ellen
Huffman, Douglas

Hughes, Beverly
Hull, Sally
Hundley, Nancy
Hunt, John

Hunter, Barbara
Huntsman, Ronald
Iagulli, Jerry
Jacobs, Suzan

Jacoby, Charles
Jacquet, Jeanne
Jenkins, Shirley
Jersek, Ted

Johns, Tamra
Johnson, Duane
Judson, Barbara
Kachenmeister, Claire

Kaminsky, Ronald
Karp, Robert
Keller, Marilyn
Kelly, Lorraine

Kelley, Dick
Kenngott, Helen
Kershow, Jeanne
Kesmeyer, Barbara

Kidney, Dave
King, Carol
Kinker, Janice
Kisseberth, Joyce

Klipfel, Karl
Knuth, Nancy
Koch, Marjorie
Koechley, Marilyn

Kohler, Greta
Kopfman, Ted
Kosuth, Delores
Krauss, Harry

Kreps, Robert
Kriege, Corinne
Kuenzle, Leta
Kummerow, Jack

Lampley, Peggy
Lane, Joanne
Lane, Joyce
Lange, Darlene

Laspisa, Nancy
Lavo, Robert
Lawless, Jim
Lauman, Dick

Leininger, Larry
Lewis, Marilyn
Lick, Duane
Lickendorf, Joanne

Lieber, Carl
Lindsey, Sally
Link, Barbara
Livingston, Jack

Logan, Joanne
Longbrake, Joanne
Longenecker, Peggy
Lowe, Webster

Luallen, James
Ludwig, Joanne
Lutman, Donald
Lybarger, Robert

MacAllister, Jeanne
Magers, Joanne
Manthey, Norris
Maran, Anthony

Marenberg, Phyllis
Marshall, Douglas
Martig, Robert
Martlesman, Janet

Mater, Charles
Mathias, Gretchen
McCrae, Harold
McDonnell, Marjorie

McHenry, John
McLaughlin, Kay
Michalak, Dolores
Miles, Don

Miller, Bob
Miller, Nancy
Miller, Richard
Minder, Sandra

Mininiger, Lois
Moebius, Russ
Montgomery, Paul
Moore, Connie

Moore, Judy
Moore, Lois
Morgan, Jeanette
Morgan, Nancy

Morris, Suzanne
Mothershead, Barbara
Moyer, Margie
Murphy, Margaret

Nauts, Merritt, Jr.
Nelson, Dick
Neorr, Jill
Nippe, Carole

Noller, Garry
Noward, Norman
Oldiges, Sue
Olen, Joan

Olnhausen, Bob
O'Neill, David
Otto, Joanne
Page, Herbert

Pair, Don
Parker, Norma
Pazdzior, John
Pearson, Charles

Pearson, Norma Jean
Penkoff, Ronald
Penney, Sharon
Perry, Mary

Peterson, James
Peuhl, Norma Jean
Phelps, Don
Photos, George

Pio, Jack
Pirner, Max
Price, Don
Price, Judy

Pross, Ronald
Puhl, Barbara
Pulford, Phyllis
Puppos, Edwina

Rahm, Juanita
Ramsey, Ruth
Read, George
Reder, Francis

Redman, Don
Reed, Jack
Reetz, Marilyn
Reighard, Betty Jane

Renshaw, Patricia
Richardson, Doris
Richardson, Nancy
Riley, Don

"Pops" get night out with the boys at the Fathers' and Sons' Banquet . . . DeVilbiss talent shines through again when seniors go all out in Dramatics Club play "The Male Animal" . . . General Booth, head of the Salvation Army, gives potent talk to DeVilbiss students . . . "Prop" room provides scene for backstage comedy . . . Books abandoned as traffic "cops" put on outdoor demonstration to teach do's and don't's of driving to D.H.S. students . . . Even a blizzard doesn't stop dads from keeping that heavy date with their daughters . . . Line boys lose their vigor when it comes time to tackle job of cleaning lockers.

Robison, Roy Merle
Robison, Tom
Rosenbrook, Robert
Roulet, Norman

Rupp, Phyllis
Russell, Paul
Sackman, Jack
Saliba, Mary

Salter, Shirley
Sandusky, Beverly
Sandwisch, Carole
Sawicki, Dixie

Schimming, Delbert
Schmidt, Jim
Schmidt, Ronnie
Schmoekel, Barbara

Schmuck, Joan
Schnepp, Charles
Schlieber, Mary
Schuster, Barbara

Schuster, Wilma
Scott, Gary
Scouten, Sandra
Selter, Phyllis

Shambaugh, Dick
Shaw, Ernest
Shull, Lois
Siegel, Mary

Sigg, Sally
Simon, Janet
Sites, Joe
Skeldon, Sally

Slevin, Bob
Slingo, Marybeth
Smith, Janet
Smith, Jeanette

Smith, Margaret
Smith, Pat
Smith, Shirley
Smyser, Ann

Southard, Joyce
Spice, Burton
Spring, Marion
Stafford, Dick

Stager, Phyllis
Stapleton, Sue
Stark, Patricia
Stedcke, Betty

Steinke, Carl
Stemen, Leah
Steude, William
Stoll, Luanne

Streib, Barbara
Strohscher, Carolyn
Sturgill, Ronald
Sutton, Audrey

Swinghammer, James
Swy, James
Swyers, Marilyn
Syx, John

Tanner, Jane
Thompson, Milton
Thompson, Richard
Tonneberger, Bonnie

Townsend, Henry
Trago, Victor
Tucker, John
Tussing, Delores

Ulmer, Mary Lou
Verner, Mary
Vetter, Joann
Wade, Clifford

Walker, Daniel
Walls, Mary Ann
Walter, Irma
Warner, Jim

Warner, Phyllis
Warrick, Bert
Weaver, Robert
Westoff, Carolyn

Whipple, Bill
White, Barbara
Whitledge, Charles
Wieland, Janet

Wilcoxon, Carolyn
Wilczynski, Don
Williams, Myron
Willis, Nancy

Wilson, Barbara
Wilson, Marilyn
Winslow, Lloyd
Winzenried, Bob

Wise, Carole
Wolden, Ann
Woodfill, Ellen
Youngs, Judy

Zanger, Frank
Zaleznski, Margaret

Mr. Brown and Miss Bloom advise the Class of '50.

QUIZ for SENIORS

(Q) What two people occupy a special place in the memory of all seniors?

(A) Miss Rose Bloom and Mr. Russell Brown.

(Q) Why do they hold this place of honor?

(A) Because they've helped us wade through four years of heavy tides. It was their influence that steered us through the narrow channels and led us to the shores of success. Mr. Brown, aided by Mrs. Sutter, started us out on our memorable journey four years ago and they did a fine job. When Mrs. Sutter retired, Miss Bloom replaced her as co-adviser and the patience and capability of the new team guided us triumphantly through the last two years.

Now add up your score. Two questions correct makes you a "solid senior", one makes you an "average adolescent", and if you missed them both, you've missed the experience of knowing two wonderful people.

Dear little Jemima,
It's been so very much fun knowing you. Yours in a lot of my memories — let's keep it up.
Be good honey and work hard next year.
Love 'n Kisses,
Molly Beck
"51" "50"

"Memories, memories, dreams of days gone by
O'er the book of memory we're dreaming with a sigh"———

Yes, to some a sigh of regret—to others a sigh of relief. But in the minds of everyone there are some thoughts that will forever remain alive.

As the mellowing influence of years steals over us we'll clearly recall the friendships we've made, the varied experiences we've had, and the knowledge we've gained. These have been precious years, cherished years, which only time can help us to truly appreciate.

———"They're years left behind, but still they'll be ours
In our beautiful memories."

General George C. Marshall looks over the agenda of the Washington Conference meetings with members of the National Council of the American Junior Red Cross. Seated at far left is Don Pair, DeVilbiss Senior and Vice-President of the Council.

DeVILBISS CHAPTER PROMINENT IN JUNIOR RED CROSS

DeVilbiss is very proud to say that it has as one of its students the National Vice-President of the American Junior Red Cross—Donald Pair.

This honor was awarded to Don because of his leadership in Junior Red Cross work. He was our DeVilbiss representative to the High School Council in 1949 and later was elected president. Last summer he attended a leadership training camp in Philadelphia where he was chosen to represent the Eastern Area.

Don's activities have afforded him many opportunities. In December he traveled to Washington, D. C., as the chairman of the Eastern Area. One of the greatest honors bestowed upon him was that he was elected one of the twenty young men and women in the United States to make a tour of Europe this summer. He will sail in July, remaining abroad until the latter part of September.

Both DeVilbiss High School and the Junior Red Cross are proud of Don and his achievements.

Miss Daisy Van Noorden—As chairman of the DeVilbiss Red Cross Chapter since its organization, Miss Van Noorden did much to stimulate interest in this work both at the school and throughout the city. Her retirement from teaching last year brought an end to much of her Red Cross activity but in her mind and ours linger thoughts of great achievement and service rendered.

•

Miss Aurelia Quinn—Taking over Miss Van Noorden's work, Miss Quinn has both carried on in the traditional spirit of DeVilbiss Red Cross and realized the high degree of success that has characterized our participation in the organization. Miss Quinn has seen DeVilbiss recognized as one of the outstanding schools in the program of the Junior Red Cross and may look forward to still greater laurels.

Extra-Curricular Activities

Mr. Robert Rettig

STUDENT GOVERNMENT

Under the leadership and knowledge of Mr. Robert Rettig and Ronald Harris the Student Council of DeVilbiss has had the opportunity to reach every student of DeVilbiss High School.

Mr. Rettig, a constant adviser and guide to the Council, is a friend to all. The many fine qualities of his character have already earned him high respect throughout the school. Mr. Rettig believes that school is where future citizens are made and that it is the number one job of the school to make good citizens. Because of the liberal views of Mr. Rettig, the Council has been able to feel its responsibility in setting forth the policies of student government. Working with the Commissioners he has helped them to maintain high standards of efficiency.

Our President, Ronald Harris, directs the Student Council in its varied activities and presides over the many Commissioners' meetings throughout the year. It is his capable leadership that has been responsible for bringing the representatives together into a more compact group. Working with the aid of the Commissioners he has enabled the home rooms to take a more active part in the activities of the Council. Each home room representative after every Council Meeting holds a cabinet meeting in his home room to bring the work of the Council directly to the attention of the students.

A very important part of the Student Council is the various commissions. Handling the biggest job of all is the Welfare Commission which directs all class elections and the huge magazine drive held each year. The Assemblies Commission too has a responsible position in arranging the many entertaining and educational auditorium periods. The Student Court has shown an untiring effort in judging the cases of the students brought before it. Clubs, an important part of the extra-curricular activities of DeVilbiss students, are under the direction of the Organizations Commission. Remaining are the School Service Commission, the Social Commission, the Publications Commission of both the Pot O' Gold and the Prism, the Publicity Commission, the Awards Commmission, the Finance Commission, the Community Service Commission and the Athletic Commission—all commissions of responsibility which serve the school.

Always ready to improve the system of school government, the Student Council of DeVilbiss takes an active part in the activities of the District Student Council. This year the Student Council has started a new project—giving a party for the entire student body. It is hoped that if a success, this project will become an annual affair at DeVilbiss High School.

Yes, the Student Council by working with the faculty and students of DeVilbiss has had an active year, and it is hoped that in the years ahead DeVilbiss will continue to improve and grow in good student government.

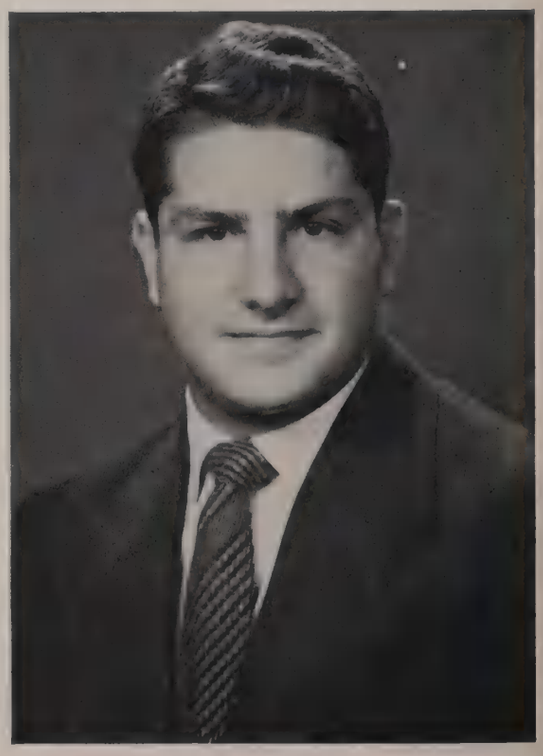

Ronald Harris

COMMISSIONERS

Commissioner of Welfare . . . . . Sally Lindsey
Commissioner of Finance . . . . . Chan Nauts
Commissioner of Organizations . . . Ronald Kaminsky
Commissioner of Publications . . . . . Norman Roulet
Commissioner of Publications . . . . . Marilyn Wilson
Commissioner of Justice . . . . . Karl Gerwer
Commissioner of Publicity . . . . . Ruth Ramsey
Commissioner of Social Affairs . . . . . Marilyn Lewis
Commissioner of Athletics . . . . . Max Pirner
Commissioner of Assemblies . . . . . Clark Holt
Commissioner of Awards . . . . . Sandra Getz
Commissioner of Community Service . . . Anita Etters
Commissioner of School Service . . . . David O'Neill
Clerk of the Board . . . . . Barbara Baker

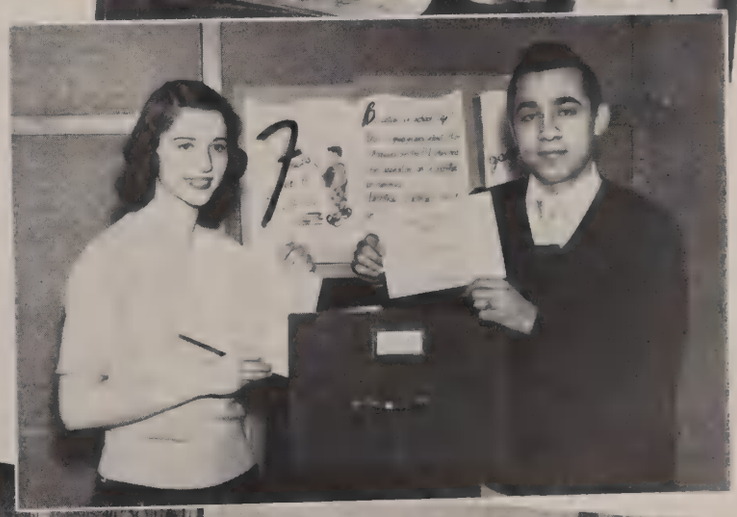

Clockwise—Karl Gerwer, David O'Neill; Norman Roulet, Marilyn Wilson, Ruth Ramsey, Marilyn Lewis; Barbara Baker, Anita Etters; Sandra Getz, Ronald Kaminsky, Chan Nauts, Sally Lindsey; Max Pirner, Clark Holt.

THE POT O' GOLD HOLDS YOUR HIGH

As you peruse your copy of the 1950 Pot O' Gold such questions might enter your mind as, "Who puts out the Pot O' Gold?", "How was it produced?", or even, "WHY did they publish this book?" I don't really think that many people wonder such things, but if you do—read on! If you don't—at least look at the pictures on this and the next page.

As for the first question, "Who——?", I can simply say, "We do, that's who." ("We" meaning the Pot O' Gold staff). Those now looking at the pictures see our happy, smiling faces; those who can read may now glance at the pictures and even match faces with names and positions. (Incidentally, even those not smiling are happy; we're always happy.) So now you know, "Who—?"

I'm not too sure that I remember, in detail, just how we put out the book. I do recollect, however, hours spent sorting and mounting photographs, alphabetizing endless lists of names, and making deadline stands on copy and cuts—doing much of this when most students are home eating dinner. In connection with method other than sheer grind some mention should probably be made of the Columbia Scholastic Press Association Convention. Every year, come March, the Pot O' Gold and that other DeVilbiss publication send delegates to New York for this convention. This year the annual staffers represented were Nancy Richardson, Jean Barnby, Alice Heyman, Sandra Getz, Beverly Sandusky, Carolyn Wilcoxin, Ann Gordon, Ruth Ramsey, Jeanette Smith, Barbara Baker, Anita Etters, Sally Lindsey, Millicent Dederman, Sue Stapleton, Don Barnby, Carl Satre, Charles Mater, Clark Holt, Ron Penkoff, Norman Roulet and chaperones Miss Ruth Smith and Mr. and Mrs. Stalker. It is sometimes said that these conventions are regarded by those attending them merely as opportunities for a good time in the big city. However, this is just malicious gossip (I think), and everyone tries to attend as many lectures as he can (without precluding shopping, shows or sight-seeing). However, our staffers don't have to go to New York to have fun for room 164 is one place where a person who gets his kicks from back-breaking labor can have one whale of a good time. Perhaps the best reply to "How—?" is, "by a lot of hard work."

If you now question the value of a yearbook and tend to regard it just as something that everyone buys at two-bits a throw, wait until in future years you figuratively turn back the clock by turning back to your copy of the Pot O' Gold—then, we hope, you will know the true value of an annual. The answer to question number three, "Why—?", is not, "from force of habit" but, as our theme proclaims, "to help you 'remember DeVilbiss'."

TOP PICTURE—Mr. D. N. Stalker, Norman Roulet, Miss Ruth Smith. LEFT—Jean Barnby, Sandra Getz, Alice Heyman, Carol Huffer, Bill Steude. BELOW, Top Row—Charles Mater, Millicent Dederman. Row Two—Sally Lindsey, Sally Ames, Carolyn Wilcoxin, Nancy Richardson.

SCHOOL MEMORIES

Advisers . . . . . Miss Ruth Smith, Mr. D. N. Stalker
Editor and Business Manager . . . . . Norman Roulet
Accounts . . . . . Carol Huffer
Advertising Manager . . . . . Alice Heyman
Assistants . . . . . Jean Barnby, Ronald Walker
Art Editor . . . . . Ruth Ramsey
Assistants . . . . . Marybeth Slingo, Ronald Penkoff
Boys' Athletic Editor . . . . . Dave O'Neill
Circulation Managers . . . . . Sandra Getz, Bill Steude
Faculty Editor . . . . . Ann Gordon
Feature Editor . . . . . Clark Holt
Freshman Class Editor . . . . . Charles Mater
Assistant . . . . . Marlene Hazle
Girls' Athletic Editor . . . . . Sue Stapleton
Junior Class Editor . . . . . Nancy Richardson
Assistant . . . . . Carol Tanner
Literary Editors . . . . . Beverly Sandusky, Jeanette Smith
Organizations Editor . . . . . Anita Etters
Assistant . . . . . Pat Vietmeier
Panel Editors . . . . . Carolyn Combs, Ted Grover
Assistants . . . . . Shirley David, Jim Smith
Photographer . . . . . Roy Robison
Assistant . . . . . Carl Satre
Photograph Editor . . . . . Tamra Johns
Senior Class Editors
Sally Ames, Millicent Dederman, Carolyn Wilcoxin
Sophomore Class Editor . . . . . Sally Lindsey
Assistant . . . . . Don Barnby
Student Council Editor . . . . . Barbara Baker

TOP PICTURE—Beverly Sandusky, Jeanette Smith, Anita Etters, Ann Gordon. CENTER PICTURE—Barbara Baker, Sue Stapleton, Tamra Johns, Roy Robison, Dave O'Neill, Clark Holt. LOWER PICTURE, Right—Jim Smith, Carol Tanner, Ronald Walker, Don Barnby. Row Two—Marlene Hazle, Shirley David, Pat Vietmeier, Carl Satre. PICTURE BELOW—Ted Grover, Carolyn Combs, Ruth Ramsey, Ronald Penkoff, Marybeth Slingo.

PRISM RECORDS ACTIVITIES FOR SAFEKEEPING

You think we're going to say that room 216 is constantly in a state of perpetual commotion. You think we're going to tell you that everyone on the Prism staff goes slightly mad every other Tuesday when the paper rolls off the presses. Well, you're wrong.

Marilyn Wilson, our Editor, comes in on the day that the copy is to go to the printer and finds that Bruce Steinhauer, an Associate Editor, has left the headline charts at home. But does Marilyn beat her head against the wall? Of course not. She uses Bruce's head. Pat Calef, the Managing Editor, sits calmly by drinking her sandwich and eating her milk as she waves a threatening horsewhip over the heads of Club Editor Barbara Drake, Feature Editors Larry Bershon and Chuck Pearson and Society Editor JoAnne Seitz. They don't seem to notice this. They're too engrossed in cutting paper dolls out of old Prisms.

Advertising Manager Don Gerlach thrusts himself through the door dragging Assistants Roi Davis and Nancy Campbell after him. "Make room for more ads!" shouts Don with that evil grin. Associate Editor Darlene Lange says nothing but quietly jumps through the window. Over in the corner Sports Editors Ron Harris and Joe Sites with Assistants Mark Greenberg and Jerry Iagulli are strangling Photographer LaVerne Alexander. It seems he went to a basketball game and forgot his camera. P.A. Announcers Betty Jean Thronton and Dave Rubin come onto the scene asking News Editors George Weingardt and Ron Kaminsky what news is going to be in the next issue. In reply to this dumb question they brilliantly answer, "Duh!"

Thus the fatal Tuesday arrives. Publicists Ann Smyser and Pat McGuire, having finished the posters, crawl back to room 250 on their hands. About this time Circulation Manager Molly Beck gathers up her bundle of papers with the old familiar cry, "Papers, papers, get your Prism, papers!"

The Prism's formula must be a good one, however, because it was given first place ranking at the Columbia Scholastic Press Association Convention in New York. The Prism also copped a big, shiny trophy at the Bowling Green Convention for being the best printed paper in Northwestern Ohio. For these honors we feel that we owe much to our faithful advisers, Miss Rose Bloom and Miss Elaine Hirth.

Top Picture, left, L. to R.—Miss Hirth, Marilyn Wilson, Miss Bloom. Lower Picture, left, L. to R.—Don Gerlach, Pat Calef, Bruce Steinhauer, Darlene Lagwe. Picture Below, Top Row, L. to R.—Joanne Brubaker, Barbara Tandy, Judy Moore, Elizabeth Hartung, Brad Greenberg, Joanne Hernstein, Jean Peters, Carol Tanner. Row Two, L. to R.—Betty Bowersock, Lou Ellyn Alexander, Nancy Alexander, Barbara Boerger. Row Three, L. to R.—Mary Ella Holtz, Janet Peterson, Anne Fowler, Joan Mercer.

THE PRISM

"Breaks School Life Into Colorful News"

Thomas A. DeVilbiss High School

TOLEDO, OHIO

LITERARY STAFF

Editor-in-Chief ..... Marilyn Wilson
Managing Editor ..... Pat Calef
Associate Editors ..... Darlene Lange, Bruce Steinhauer
News Editors ..... Ronald Kaminsky, George Weingardt
Club Editor ..... Barbara Drake
Feature Editors ..... Larry Bershon, Charles Pearson
Sports Editors ..... Joe Sites, Ronald Harris
Assistants ..... Mark Greenberg, Jerry Iagulli
Girl's Sports Editor ..... Nancy Garry
Society Editor ..... JoAnne Seitz
Exchange Editor ..... Ronald Kaminsky

Reporters

Lou Ellyn Alexander, Nancy Alexander, Beth Baldwin, Joanne Brubaker, Arlene Fortress, Anne Fowler, Brad Greenberg, Joanne Herrnstein, Mary Ellen Holst, Marilyn Irelan, James Little, Joan Mercer, Robert Minnich, Judy Moore, Jean Peters, Janet Peterson, Barbara Tandy, Carol Tanner.

BUSINESS STAFF

Advertising Manager ..... Don Gerlach
Assistants ..... Roi Davis, Harry Thal, Nancy Campbell
Circulation Manager ..... Molly Beck
Assistants ..... Chuck Jacoby, Betty Jean Thornton, Tom Treon
Publicity Manager ..... Ann Smyser
Assistant ..... Pat McGuire, Dave Rubin

FACULTY ADVISERS

Literary Adviser ..... Miss Rose Bloom
Business Adviser ..... Miss Elaine Hirth

Top Picture, right, L. to R.—Ron Kaminsky, Molly Jo Beck, Charles Pearson, Larry Bershon. Center Picture, right, L. to R.—Judy Moore, Joe Sites, Ron Harris, LaVern Alexander. Bottom Picture. right, L. to R.—Joanne Seitz, Barbara Drake, Ann Symser, George Weingardt. Picture Below, Top Row, L. to R.—Mark Greenberg, Roi Davis, Jerry Iaguilli, Dave Ruben. Row Two, L. to R.—Pat McCarthy, Nancy Campbell, Betty Jean Thornton.

MEMORIES — TO HAVE AND TO HOLD

September

8 School Opens
9 Football Premier
13 Iowa Test for Sophomores
14 Lehr Fess
22 General Booth
30 Magazine Drive Begins

October

3 First Faculty Meeting
12 Safety Program
14 Community Chest Drive Opens
19 Senior Class Elections
24 U. N. Day Program
26 Junior Class Elections
28 N.W.O.T.A.—No School

November

7 Sophomore Class Elections
8 William Zoeth, Organist
16 Freshman Class Elections
24 Thanksgiving
25 Varsi-D-Drag
29 John Hughes, Commentator

December

3 Navy Scholarship Test
5 Westinghouse Test
7 Donald Scot Morrison
15 Senior Play
22 Christmas Program
23 Christmas Vacation

January

12 D.A.R. Test
17-18 Exams
19 Senior Mid-Winter

February

3 Ohio Senior Scholarship Test
10 J-Hop
15 Fathers' and Sons' Banquet
16 G. J. Lehrer, "Abraham Lincoln"

March

1 Dads' and Daughters' Date
8-11 C.S.P.A. Convention
22 Mr. C. E. Jones, "Electronics"
22-25 "Good Morning Dear Teacher" —DeViltries

April

10-17 Spring Vacation
20 Dramatics Club Play
26 Jr. Boys' and Mothers' Party

May

3 Senior Girls' Mothers' Tea
6 Bowling Green State University District Finals
12 Senior Prom
19 Junior Play
27-28 Senior Boat Trip

June

2 Senior Banquet
4 Baccalaureate
9 Graduation and Junior-Senior Farewell Dance

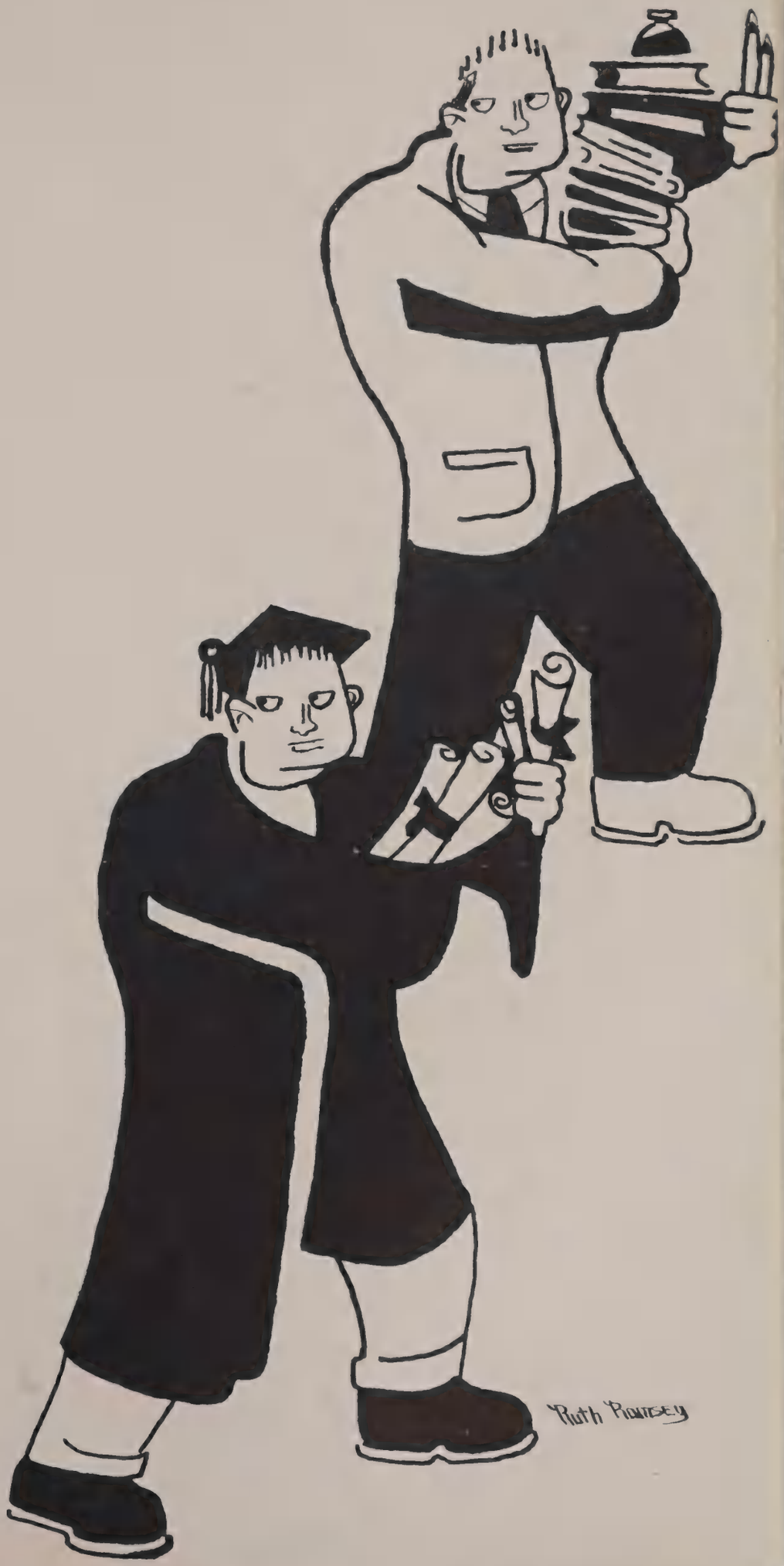

"GOOD MORNING, DEAR TEACHER"

Marilyn's acrobatic dancing has highlighted four years of the DeViltries . . . . evil lurks in the hearts of the country school kids . . . . Ann, Ballerina of the DeViltries . . . . the Dunce makes a "dunce" of the teacher . . . . the hilarious prologue with psychiatrist Buell, school teacher Bonnie, and gum-chewing Jeannie . . . . Cookie Hilt, the mascot of DeVilbiss, in her big dramatic moment . . . .

THE WORK BEHIND THE PRODUCTION

All it takes is a hammer, a saw, and plenty of patience . . . . Ruth's committee makes the scenery something to admire . . . . the stage production staff in action . . . . the Steering Committee chairman all the planning and production . . . . last minute words of encouragement lead to a polished performance . . . . the finale—"As the years roll on—after youth is gone—you will remember DeVilbiss."

ROW ONE—Sue Stapleton, Pat Calef, Alice Mae Heyman, Nancy Brechenser. ROW TWO—Shirley Swanson, Pat Morrow, Leah Mallory, Phyllis Selter, Judy Hicks, Sally Hull, Janet Simmon. ROW THREE—Renee Riendeau, Barbara White, Terry Kessler, Donald Barnby, Jim Luellan, John Ruehlin, Marilyn Britton, Phyllis Barrowman, Barbara Wilson, Nancy Campbell, Roger Markus. ROW FOUR—Don Pair, Don Blair, Ronald Kaminsky, Nancy Keller, Jim Caldwell.

INTER-CLUB COUNCIL

The main duty of the Inter-Club Council is to keep all clubs working harmoniously together. A representative chosen from each chartered club attends Council meetings and reports back to his respective club all news of importance.

Alice Heyman, as President, presides over all meetings. The Vice-President, Pat Calef, filled in for the president whenever she was absent. Pat was also chairman of our annual dance. Minutes and attendance were taken by Nancy Brechenser, the capable Secretary of the Council. Our money was carefully handled by Sue Stapleton, Treasurer. Ronald Kaminski, Commissioner of Organizations, helped greatly in seeing that the clubs received their charters and followed the rules set up for chartered clubs. And Mr. Robert Rettig, our faculty co-ordinator, was always present to put in a helpful word or two.

Inter-Club Council was very active this year. We organized the Christmas decorations placed around the school by the different clubs. The Little Brown Jug was awarded to the Canasta Club for their beautiful decorations. The name of their club was written on the jug along with the names of the winners in other years and placed in the main trophy case. On April 28th the Student Council and the Inter-Club Council co-operately sponsored a get-together night for the faculty and students. It was a new idea this year and a successful one. Next on our busy schedule was Club Day in De-Vilbiss. On this day representatives from each of the chartered clubs worked harmoniously on an auditorium skit to give the rest of the school and idea of what their clubs did. That evening as a finale our annual banquet was held.

With the cooperation of all the clubs we were truly able to fulfill our purpose.

Alice Mae Heyman, Inter-Club Council President, awards George Athanas, President of the Canasta Club, trophy won for his club's Christmas decorations.

RE-ECHOING MEMORIES

SENIOR HI-Y

The Senior Hi-Y under the capable leadership of Chan Nauts, President; Max Pirner, Vice-President; Henry Townsend, Secretary, and Jack Reed, Treasurer, has completed another eventful year.

The main purpose of the club is to create, extend and maintain throughout the school and community a higher standard of Christian character. The meetings are held on Thursday evenings at the Y.M.C.A. with the aid of our competent advisers, Don Sharp and "Doc" Miller.

The main interest of the Hi-Y is sports. We participated actively in various athletic tournaments against the clubs from other schools. We advanced to the semifinals in the basketball tournament and made a complete sweep of the swimming tourney. The athletic teams were sparked by outstanding notables—Don Blair, George Photos, Russ Moebius, Bill Whipple, Don Pair, John Syx and John Hanson. But the members are known around school not only for their athletic prowess, but also for their active participation in class affairs and in extra-curricular activities.

Our meetings never became dull for much entertainment was provided by Ted Grover, Dick Kelly, Karl Klipfel and Roi Davis. The main interruptions at the meetings were the outbursts of Jim Holliger and John Hunt calling for more social events. The club also held a good many table tennis tournaments but we were never able to agree who was the winner.

We are very proud of the club and the services it has rendered the past four years to the school, the Y.M.C.A., and to the community.

ROW ONE—Charles Mater, John Hunt, Ronald Harris, Jack Reed, John Syx, Bill Whipple, ROW TWO—George Photos, Bert Warrick, Roi Davis, Bob Weaver, Dick Stafford, Joe Bassett. ROW THREE—Don Wilcynski, David O'Neill, Henry Townsend, Jim Holliger, Don Blair, Jim Henning, Max Pirner. Not in picture—Chan Nauts, John Hanson, Don Pair.

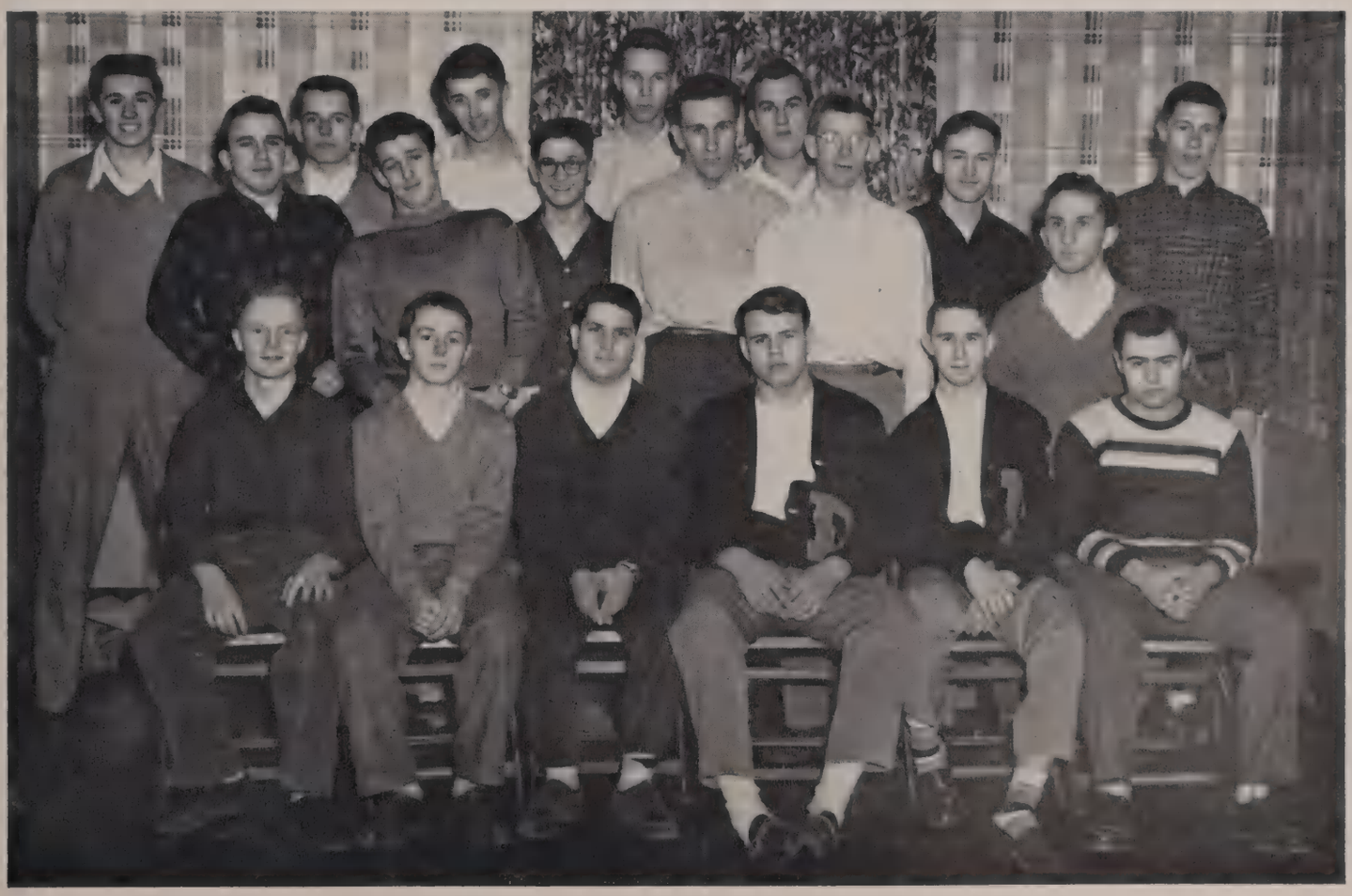

REFLECTIONS OF PAST ACTIVITIES

JUNIOR HI-Y

The Junior Hi-Y has had a very active and prosperous year. The meetings at the Y.M.C.A. were led by Bill Miller, President. The minutes were taken by Ronald Schlievert, Secretary. Our programs were arranged and conducted by Richard Skuce, Vice-President. The dues were collected and the books balanced by Bruce Steinhauer, Treasurer.

Our members whole-heartedly participated in all Hi-Y activities. We were well represented at the Findlay Conference, and Bill Miller went to the annual conference at Camp Nelson Dodd to represent our group. Also many members were present at the Hi-Y-Teen weekends at Camp Storer. Our open house at the Y.M.C.A. was a great success as were our two picnics—one at Walbridge Park, the other at Farnsworth Park. In January we had a discussion with the Junior Y-Teens on dating. Following the discussion, which took place at the Y.W.C.A., there was dancing and refreshments. The accomplishment of which we are the most proud is the winning of the basketball tournament between all Junior Hi-Y's in Toledo.

At our meetings there were various interesting programs. To create higher standards of Christian character we had several speakers, discussion groups, and movies. For recreation we had a ping-pong tournament.

Our club was very much interested in service projects this year. We went to Camp Storer on several occasions to help clean it up and to carry out conservation projects on the grounds. Then we helped more this year in the Community Chest Drive by distributing posters and leaflets.

We came to the end of this year with the addition of many new friends made through our actitivies in the school and the Y.M.C.A.

ROW ONE—Mr. C. W. Warder, Richard Skuce, Bill Miller, Bruce Steinhauer, Jerry Bassett, Tom Pawlowicz. ROW TWO—Marvin Karis, Tom Mills, Roger Markhus, Richard Drews, Bob Coder, Harold Fike, Don Gerlack, Bill Henzler, Walter Milbourne, Tom Eckel. Not in Picture—Ron Schlievert, Tom Taylor, Roger Trinkner, Jim Falvey, Dick Hubbard, Louis Henkel, John Roehrs, Barry Nauts, Ed Miller, Richard Rofkar.

ROW ONE—Frank Vick, Bob Dreher, Bill Billeau, Tom Benson, John Fackler, Don Rofkar. ROW TWO—Ernest Woeller, George Leber, Russ Sackman, Mark Gallon, John Ruehlin, Bob Morgan, Ron Walker, Tom O'Neal, Gordon Johnson, Willis Long. ROW THREE—Bruce Hubbard, Ron Byram, Hal Moore, Tom Wright, Conrad Huff, John Jourdan, John Dennis, Ron Dion, Don Flamand, Robert Kramer.

ACTIVITIES RELIVED

SOPHOMORE HI-Y

The aim of the Sophomore Hi-Y, to inspire a better school spirit and to maintain the high ideals for which the Hi-Y's have always stood, has been realized to a greater extent this year by the club and for this we are grateful.

Our officers for the year were: Bill Billeau, President; Hal Moore, Vice-President; Mark Gallon, Secretary; Ronald Byram, Treasurer; and Tom Benson, Program Chairman.

At our programs this year many interesting speakers and discussion groups were presented. Some of our special activities included the Lima Conference at which we met the Hi-Y members from the Northwestern district. From the conference we brought back to our club a deeper understanding of what the Hi-Y organization stands for and the high ideals for which it is constantly striving. Our club was also represented at the Camp Storer weekends in the fall and in the spring. A joint meeting with the Sophomore Y-Teen was greatly enjoyed by all.

Throughout the year forty boys have showed an interest and have participated in the meetings and activities of the Sophomore Hi-Y. The members also took great pleasure in initiating several new boys into our midst early in the year.

As our contribution to community service a group of our boys distributed Community Chest posters and leaflets to local business concerns.

As the year draws to a close and we look backward, we see many new-made friends and a constantly growing club. This we owe to the great help given us by the club's advisers, "Doc" Miller and Joe Dunn. Now we lift our heads to greater horizons and new years to come.

ROW ONE—Leah Stemen, Shirley Hart, Judy Hicks, Ruth Ziemer, Joan Bowman. ROW TWO—Martha Rosenbrook, Jane Fromer, Anna Rose Braden, Sarah McDeVitt, Ann Fish, Sally Sproul. Not in the Picture—Shirley Stedcke, Barbara Mothershead, Marilyn Hall, Joyce Entenmann, Barbara Kuehnl, Tom Kuehnl, Ed Miller, Gretchen Krieg, Bonnie Tanker.

VISIONS OF DAYS GONE BY

CHRISTIAN YOUTH

As one of the fairly new clubs of DeVilbiss, we are making rapid progress and now have twenty-one members. Since the organization of this club, Miss Elaine Hirth and Mrs. Virginia Francis have been our faculty advisers. We have no parent adviser but most of the parents of the club members are happy to entertain and to be present at the meetings.

Meetings are held in the homes of the members on every other Monday evening and are usually very well attended. These are led by Shirley Hart, President. Other officers are: Vice-President, Judy Hicks; Secretaries, Ruth Ziemer and Barbara Kuehnl; and Treasurer, Shirley Stedcke.

The book chosen for study this year is the Romans.

Other city high schools have similar clubs and under the guidance of Mr. Carl Bihl, director of Toledo Youth for Christ, they sometimes meet together. One such meeting was held in the Ottawa Park Shelter House at Christmas time.

All the groups also compete with each other in the Bible quizzes broadcast over radio station WTOL. Listening to these programs on Monday evenings are part of every meeting. Several members of the DeVilbiss group have taken part in these programs and we are hoping to win a week at Winina Lake this summer which is the prize for the club having the most points.

One of the most enjoyable social events of the year was the Christmas party to which the alumni were invited. This was a progressive dinner. The parents of Marilyn Hall, Judy Hicks, Barbara Kuehnl, Leah Steman, and Shirley Hart served a five-course dinner. Games and fun closed the evening.

In all our study and fellowship with each other is the common faith in God and an interest in His word. The members of this club acknowledge that to be approved unto God we must study to rightly divine the word of truth.

MEMORIES OF SERVICE

SENIOR SERVICE SCOUTS

The Senior Service Troop 86 is now completing its second year of organization. We have two meetings each month. One is held at school and the other in the evening at the home of a member. It is at these meetings that we carry out our service work. This year as one of our projects we made clown bean bag dolls for the hospitalized children of Toledo at Christmas. We corresponded with three families in Europe, sending two of them boxes of clothing and food. We sent magazines to the Old Peoples' Home and to the Child Study Institute. We gave many hours of volunteer work to sell Christmas Seals for the Tuberculosis Drive. All our work and service that we do seems more like fun because of the enjoyable companionship of our fellow members.

On the social calendar of this year many activities were included: weekend camping at Camp Libbey in the fall and in the spring, a Christmas party, a square dance, and a splash party given by the Planning Board.

Under the supervision of Miss Ruth Smith, our faculty adviser, and Mrs. Hedden, our leader, plus two mothers, Mrs. Brigham and Mrs. Pirner, who so willingly and freely give of their advice and time, we can only expect more fun and greater service in everything that we undertake.

Our capable officers this year have been Marilyn Lankenau, President; Cella Harrison, Vice-President; Edith Ward, Secretary; Marylee Pray, Treasurer; Billie Spurgeon, Inter-Club Council Representative; and Nancy Jean Reighard and Nancy Bolton, our representatives on the Senior Planning Board.

ROW ONE—Mary Lee Pray, Edith Ward, Mrs. Grace R. Brigham, Mrs. Margaret B. Hedden, Miss Ruth Smith, Marilyn Lankenau, Clella Harrison, ROW TWO—Eleanor Martin, Janice Hedden, Billie Spurgeon, Clara Jim Snead, Nancy Bolton, Wanda McGary, Julia Thompson, Jeanette Brigham, Sue Pirner. Not in Picture—Nancy Jean Reighard, Joanne Billeau, Barbara Boerger.

FOND RECOLLECTIONS

SENIOR Y-TEEN

Over the hubbub of voices our patient President, Nancy Miller, tried vainly to restore order with the aid of the Vice-President, Barbara Baker. After quiet was finally restored, Barbara Frautschi, the Chaplain, led us in prayer. While Marilyn Decker, the Secretary, reads the minutes of the last meeting we look around the room and see the Treasurer, Virginia Dowdney, sitting in the corner gloating over all that money.

There were many things on the agenda for the Senior Y-Teen Club this year. To start the year off right, a roast was held at the home of Barbara Frautschi. The girls really enjoyed this as much as the speaker they heard who gave a talk on a number of the more popular careers for girls. Many of the members gained much from these talks. A day of bowling was enjoyed by all during the Christmas vacation. A gay Christmas party was held at which we exchanged gifts and played games. The club helped a poor family at Christmas time with baskets of food. The canned goods was brought in by the members and the main dishes of the dinner were paid for out of the treasury. In addition clothes and toys were donated by the members and their families.

The two money-making projects of the year were the paper sale and the rummage sale. This not only added considerably to our treasury but also gave the girls more of a chance to work and to be together.

The Mothers' Tea, an annual event of the Y-Teens, was equally enjoyed by both the girls and their mothers.

Heads of various committees were: Shirley Emery, Y-Teen-Hi-Y Council Representative; Dixie Sawicki, Program; Marilyn Swyers, Publicity; Shirley Emery, Service; Sue Stapleton, Inter-Club Council Representative; Janet Bell, Social; and Sandra Minder, Ways and Means.

The members of the Senior Y-Teen Club agree that most of their success is due to the thoughtful and careful guidance of our advisers, Mrs. Samual Renshaw and Miss Fern Dickey.

As we look back on our club's four years of organization, there are memories of good times and friendships which will never be forgotten. These are the things that are constant reminders of our memorable high school years.

ROW ONE—Janet Bell, Barbara Frautschi, Barbara Schmoekel, Joanne Otto, Suzanne Fleming, Ginny Dowdney, Joan Gerber. ROW TWO—Phyllis Warner, Barbara Drake, Darlene Lange, Becky Brand, Ellen Cole, Mary Lou Ulmer, Shirley Smith. ROW THREE—Katherine Demos, Dixie Sawicki, Carol Sandwisch, Janet Wieland, Phyllis Barrowman, Phyllis Fausnaugh, Pat Renshaw, Marilyn Decker, Sally Ames, Barbara Baker, Carol Wise. ROW FOUR—Marilyn Henzler, Diane Brown, Marilyn Swyers, Sue Stapleton, Sandra Minder, Janet Martlesman, Pat Crocker, Joanne Logan, Shirley Emery, Lois Moore, Nancy Miller. Not in Picture—Barbara Judson, Marjorie McDonnell, Marybeth Slingo, Pat Stark, Shirley Jenkins.

ROW ONE—Doris Ehrmin, Martha Cuthbert, Kathlene Rude Margie Linker, Jackie Smith, Ronnie Engelke, Nancy Peters, Phyllis Kelebauer. ROW TWO—Dolly Henne, Joan LeSuer, Barbara McLain, Carol Huffer, Florence Herman, Kay Kimple, Carolyn Darah, Jane Malohn, Pat Vietmeier, Annette Saffron. ROW THREE—Miss Schueren, Lois Polsum, Darlene Disbrow, Ellen Waldron, Barbara Slater, Beverly Bendlin, Lorinda Potter, Jane McClure, Judy Stead, Mrs. Slater, Elaine Haney. Not in Picture—Marcia Kipperman, Alice Lee, Pat Marrow, Marilyn Myers, Betty Jean Thornton.

MEMORIES OF MEETINGS

JUNIOR Y-TEEN

This year the Junior Y-Teen had many enjoyable times together. Under the leadership of Florence Herman, our President, we have lived up to the purpose of growing as a person; growing in friendship with the peoples of all races, religions, and nationalities; and growing in the knowledge and love of God. Kay Kimple, Vice-President, arranged various interesting programs throughout the year. Our two Secretaries, Carolyn Darah and Barbara McLain, took charge of keeping the minutes and taking the roll. Carol Huffer as Treasurer handled the money, and Ronnie Engelke opened each meeting with a prayer.

We started the year successfully with a roast at JoAnne LeSueur's house. At the following meeting we entertained our mothers and our new members with a play. A Halloween party in the home of Judy Stead where we initiated our new members was the next event. We have taken a tour through the Babcock Dairy. A later social event was a Christmas party in the home of Florence Herman. Our greatest service project was the sending of boxes of soap, clothing, and supplies to Japan. We had a bake sale to raise money for our treasury. This turned out to be a very profitable project.

Part of our fun was having meetings with the Hi-Y. In January we met with them to have a discussion on the problems of youth. Refreshments and a social hour including dancing, ping-pong and Canasta followed.

Many of our ideas and inspirations came from our advisers at the Y.W.C.A.—Miss Davis and Miss Acker. They were guests at many of our meetings, and they were always willing to offer the facilities of the Y.W.C.A. to us for special meetings.

We know that the year would not have been so successful without the able assistance of our advisers, Miss Schueren and Mrs. Slater. To them we give our heartiest thanks.

Every year since the club has been in existence, it has become more active. Each year the club becomes more experienced and the feeling of unity among the members is stronger. We feel that this year has been very successful, and we are looking forward to next year with the hope that we may continue in our upward progress.

ROW ONE—Dawn Barber, Dolly Jordan, Ann Jefferys, Shirley Wenland, Janice Kelly, Carolyn Lincke, Carol Selter, Sheralyn Peugeot, Cynthia Morgan, Mary Jean Pearson. ROW TWO—Zella Mae Fable, Sylvia Speak, Donna Ganson, Marilyn Britton, Sue Starkey, Marilyn Lankenau, Ann Fish, Carol Horner, ROW THREE—Anne Lindsay, Charlotte Slever, Phyllis Smith, Mary Spence, Joan Reynolds, Lou Ellyn Alexander, Anne Fowler, Nancy Pollett, Marvel Schroeder, Marilyn Collins, Joyce Towle, Margaret Faulds, Barbara Thomas, Marilyn Hahn, Sally Sproul. Not in Picture—Marilyn Arnold, Dorothy Baden, Beverly Baz, Shirley Boeringer, Nancy Brown, Martha Drake, Nancy Fackler, Shirley Fry, Jeanette Gallos, Janet Gettel, Carol Henning, Shirley Karp, JoAnn Kerr, Joan Mercer, Judy Miller, Marilyn Olsen, Jackie Riggs, Betty Sargent, Shirley Sparrow, Lou Ann Thompson, Charlotte Sleven.

LASTING FRIENDSHIPS FORMED

SOPHOMORE Y-TEEN

Under the able leadership of the Sophomore Y-Teen President, Sue Starkey, the school year was begun with a successful roast at Ottawa Park preceding the game with Central Catholic.

The purpose of this Y-Teen Club is that of the Y-Teen organizations everywhere. They propose to bring into social contact American, inter-racial, and international groups so that the individuals have an opportunity of exercising Christian love in everyday living and service to God. Meetings held twice a month, one at school and one at the Y.W.C.A., furnish members an opportunity to practice many of the ideals for which the group stands.

To add a little excitement to the club we split into two groups to see which of the groups could collect the most food and clothing for overseas boxes. We were able to fill four boxes by this project. This gave the club a better feeling of unity and also helped us carry out the purpose of our club. The members also enjoyed various social activities during the year. In addition to our Christmas party we had several splash parties and a dance. Because of the active participation of the members all these events were very successful.

Through the capable leadership of our officers various programs were carried out during the year. Marilyn Britton, Vice-President, arranged such programs as movies, a talk on manners, and a style show. Marilyn Lankenau, Secretary, kept the minutes and took the attendance accurately while Ann Fish, as Treasurer, was in charge of the books. Carol Henning, Chaplain, conducted all the devotions at our meetings. Janice Kelly represented us at Inter-Club Council.

During the Christmas season the girls participated in the annual Hanging of the Greens at the Y.W.C.A. At the Christmas meeting members exchanged gifts and enjoyed refreshments after the interesting program.

Though our club is now only two years old, we feel that we have gained much in that time. Not only has the club as a whole prospered but also the individual members have benefited by their experiences.

LASTING FRIENDSHIPS FORGED

FRESHMEN Y-TEEN

Shouts of laughter and merriment were heard on March 6th at the Y.W.C.A. This laughter was produced by the Freshmen Y-Teens. Among the mirthful members who enjoyed the splash party were Pat Downer, Renee Riendeau, Beverly Walters and Carol Whitmill. After the swim they all had a huge appetite so up to the second floor went the girls for a pot-luck. Just as the girls got their food, in popped Jackie Penny bringing the bread. The food was like a banquet to our starved members. When nary a morsel was left the girls were led by Mary Lou Schlieve in a chorus of "Down by the Station." Soon Joanne Mocek shouted, "The meeting will please come to order!" When the girls finally became somewhat orderly, the minutes were ready by Shirley Clark and the devotions were said.

After the club business was discussed, Luette Fox made a motion that the meeting be adjourned. Gretchen Hossenlopp, Sally Hamilton, Lois Erhmin, Louise Davidson, and Doris Schull chimed in to second the motion. This is a typical meeting of the Freshmen Y-Teens who meet every other Monday.

Although our adviser, Mrs. Blanche Luther, missed many meetings because of an accident, our club continued to function under its capable officers: Joanne Mocek, President; Beverly Walter, Vice-President; Shirley Clark, Secretary; Joyce Griffith, Treasurer; Carol Whitmill, Program Chairman; Nancy Majewski and Doris Schull, Chaplains; and Renee Riendeau, Inter-Club Representative.

With "To grow as a person; to grow in friendship with the peoples of all races, religions, and nationalities; to grow in the knowledge and love of God" as the purpose of the club we had a fine year.

We held a roast at the beginning of the year, bought canned goods for needy families at Christmas, held a dance in March at the Y.W.C.A., and had a few pot-lucks and splash parties. This group is looking forward to a bright future in our next three years in DeVilbiss.

ROW ONE—Margaret Smith, Carol Burkholder, Judy Ringel, Loann Hannes, Luette Fox, Donna Sandwisch, Nancy Schumn, Janet Miller, Ann Morrison, Jean Garrett, Pat Schroch. ROW TWO—Nancy Rubadeaux, Doris Shull, Nancy Majewski, Joanne Mocek, Shirley Clark, Carol Whitmill, Iva Barnhart, Joyce Griffith. ROW THREE—Frances Harrison, Joan Smith, Marilyn Little, Donna Mull, Pat Douner, Mary Lou Schliewe, Nancy Howard, Jackie Penny. ROW FOUR—Louise Davidson, Pat Warrick, Peri Ann Reichard, Joyce Dorf, JoAnn Lavo, Pat Moulton, Sally Hamilton, Angie Miehls. Not in Picture—Lorraine Wittenberg, Mary Sue Spiese, Gretchen Hossenlopp, Lois Erhime, Nancy Baldwin, Pat Tanber, Shelia Brott, Sharon Gill, Barbara Lutz, Jean Bell, Barbara Wilson, Renee Riendeau, Donna Schafer.

ROMANS REMINISCE

LATIN CLUB

Just three years ago DeVilbiss witnessed the birth of a new club, the Comitia Latinorum. So during the past year we could look back on two years of experience while planning our club activities. With the aid of our advisers, Mr. S. B. Emery and Mr. David Voss, the officers of the club, and the co-operation of the entire club membership, the Latin Club has been able to provide those interested with fun, entertainment, and a further knowledge of Roman culture.

At the initial meeting of the year some older members presented a play entitled, "A Trip Through Roman History," for the benefit of the new students desiring to enter the club. Between the splashes of King Tarquin crossing the Tiber River and the clattering of falling Rome, the club members managed to grasp some of the main events of Roman history. Marlene Hazle and Anne Fowler, two of the sophomores, ably took charge of the Christmas program and entertained us with an account of the celebration of the ancient Roman feast of the Saturnalia, games, music, and refreshments. For the second part of our Christmas program sixteen of the members went to Toledo Hospital, donned choir robes, and sang the traditional Christmas carols in Latin.

During the second semester we were able to obtain outside speakers to add to the programs planned by the students. However, most of our energies were directed toward the traditional Roman banquet held April 25, celebrating the founding of Rome. While eating and enjoying the food planned by Harriet Rohlfing and sitting around the eleborate decorations planned by Ann Cordill, we enjoyed the sparkling wit of Jay Buell.

The election of next years' officers ended an eventful year.

The seniors graduating can look back with a feeling of accomplishment at the many interesting programs, meetings, and, of course, the Roman banquet; the underclassmen can look forward to a new and better club in the following years.

ROW ONE—Judy Krawetz, Mary Ellen Holst, Tulla Drakey. ROW TWO—Marianna Hill, Anne Fowler, Shirley Black, Marilyn Hall, Nancy Pollet, Ann Cordill, Martha Knight, Carolyn Combs, Ann Gordon. ROW THREE—Mr. S. B. Emery, Marlene Hazel, Pat McGuire, Mary Strieb, Harriet Rohlfing, Ann Symser, Mr. David Voss. ROW FOUR—Jay Buell, Bob Sheon, Bob Drake, Bill Steude, Anita Etters, Pat Calef, Brad Greenburg, Neil Kaufman, Walt Milbourne, Daniel Quilter, Jim Grubs. Not in Picture—Janice Hedden, Ed Janowitz.

ROW ONE—Barbara Slater, Nancy Cremean, Meredyth Manns, JoAnn Lavo, Millicent Dederman, Nancy Gregg, Barbara Boerger. ROW TWO—Tom Benson, Joanne Hernstein, Angeline Pazos, Judy Hicks, Norma Lee Gibbs, Joyce Southard, Marim Levin, Sherry Pinkerton, Jane Fenn, Nancy Garbe, Miss Ursula Schmit. ROW THREE—Roy Robinson, Jack Fessler, Jim Caldwell, Bruce Steinhauer, Bill Gill, Don Pair, Bob Kreps, Gloria Brown, David O'Neill, Barbara Tussing, Tom Mills, Mary Stoll, George Weingardt, Jim Williams, Larry Wright, Miss Marian Smith. Not in Picture—Shirley Lehr, Mary Taylor, Larry Resnick, Don Barnby, JoAnne LeSueur, Bob Lavo, Hartzell Huntley, Joan Bowman, Randy Racicot, Audrey Sutton.

RECUERDESE UD. CON GUSTO

LA ALIANZA

Under the capable leadership of its advisers, Miss Marian Smith and Miss Ursula Schmit, and its officers, La Alianza Latino-Americana has had a very successful year.

At the initial meeting of the year five competent officers were elected to guide the club in its activities: President, Tom Mills; Vice-President, David O'Neill; Recording Secretary, Nancy Gregg; Corresponding Secretary, Millicent Dederman; Treasurer, Tom Benson.

La Alianza is affiliated with the Student Pan-American League which is a national organization of Spanish clubs. In the "Boletin", the official publication of the league, was a list of projects that the clubs could undertake. One of these was the making of a scrapbook. This project was decided upon and the book included postcards, newspapers, and articles written by the club members on our city, school, and home life. This scrapbook was then sent to some Latin American school in hopes of getting one in return.

Early in the fall, Alianza was honored by having Miss Joanne Smith, an alumna of DeVilbiss, speak to the club about her experiences while working in Mexico.

Members of the club enjoyed the Christmas fiesta given at the home of Jim Caldwell. The party included the traditional custom of a "pinata", and all the members enjoyed the mad scramble to reach the pieces of candy strewn about on the floor when the pinata was broken by a blind-folded member of the group.

A formal induction was held in the DeVilbiss library for the new members at the beginning of the year. The entire service was carried on in Spanish; and afterwards, Mr. Russell Brown, Dean of Boys, gave a brief speech in Spanish welcoming the new members into the club.

Also on the agenda for the year was Spanish dancing taught us by Miss Mary Linville of Waite High School. This dancing was sponsored by La Alianza and Charlemos Spanish Clubs and was open to the whole Spanish department.

La Alianza has had an active and enjoyable year, and we are looking forward to many more.

ROW ONE—Katherine Evdemon, Nancy Henry, Sally Esgain, Kay McLaughlin, Marilyn Lewis, Mary Perry. ROW TWO—Lois Okun, Corrine Kriege, Delores Erler, Mary Danyko, Miss Ursula Schmit. ROW THREE—Dorothy Daoust, Sue Oldiges, Nancy Knuth, Joan LeSueur, Joan Olen. ROW FOUR—Carol Burkholder, Barbara Abood, Lorna Romanoff, Nancy Laspisa, Nancy Garbe, Pat Cole, Barbara Wilson, Sue Emch, Mary Seigal, Marilyn Wilson.

SPANISH CUSTOMS RENEWED

CHARLEMOS

Even though Charlemos is Spanish for "let's chat," the aim of the members of our club is far from what the name implies. Our group, which is in it's second year of organization, has endeavored to carry out its purpose which is to better understand the culture and the customs of the Spanish-speaking peoples of the world.

To do this we obtained speakers for our meetings who lectured on South America and Spain. One of our advisers, Mrs. Samual Berman, originated many of the events by telling about her trip to Cuba and by teaching us Spanish songs. Miss Ursula Schmit, our DeVilbiss Spanish adviser, helped us immensely with out problems concerning Spanish.

Our social activities were the highlights of the year. The party given for the orphans was a great success. Our Christmas party and Mothers' Tea were other events which were greatly enjoyed by those who attended.

Of course, any club is lost without leaders and our group elected competent officers who planned our activities and carried through the year successfully. Joan Olen, our President, called the meetings to order and in her absence our Vice-President, Marilyn Wilson, served as the leader. Our funds were carefully watched by Mary Siegal, and Barbara Wilson represents us at Inter-Club Council meetings. Pat Cole planned our programs for the year.

The unusual thing about this group is that its entire membership is feminine. At the meetings which were held every third Tuesday at this was quite evident. The idle chatter was soon stopped however, because it was our aim to speak Spanish for at least a few minutes each time we met.

PENSAMIENTOS DE AYER

CASTELLANA

Se abre la sesion

Yes, it's the president of Castellana opening the club meeting. It isn't Greek my friends. It's all Spanish because Castellana is an honorary Spanish club for beginners.

This club derived its name from the Spanish word castellano which means the Spanish language. The club changed the last letter to an "A" which represents the grade every member is required to possess.

The purpose of this organization is to become better acquainted with Spain and Latin America and to learn more about their customs and their people.

Castellana's officers are: President, Judy Kitchen; Vice-President, Martha Rosenbrook; Secretary, Cherie Riblett; Treasurer, Earl Sigg; Advisers, Mrs. Dorothy Mills and Mr. Hartzell Huntley.

Early among Castellana's enjoyable activities was a very impressive induction service in the chapel of the Y.M.C.A. after which Mr. Huntley spoke on Latin America. At the next meeting, which was held at Mary Manse College, Castellana met with the Modern Language Club of that school to sing in Spanish and to hear about the famous Holy Week processions in Seville. Another time, Father Gorman of the Temple of Gaugalupe spoke on his recent visit to Santo Domingo. Later in the year Castellana met with the Mexican Culture Club of the International Institute. Mr. Jose Martinez gave highlights of his travels in Spain, Brazil and Argentina. Probably the most enjoyable meeting of all was when a Mexican housewife prepared a real Mexican dinner for us. With this glimpse of foreign life everyone thought the evening well spent.

The club year truly proved the purpose of Castellana. Well, my friend, we give book reports and discuss the authors. We try to learn more about the works of literature, and although most of us will never become foreign language geniuses we have had fun by simply being together.

ROW ONE—Carol Christen, Norma Peeps, Cherie Riblett, Laurabelle Varnum, Judy Kitchen. ROW TWO—Tom Eriksen, LuAnn Thompson, Pat Warrick, Marilyn Olsen, Kathleen Rude, Marilyn Arnold, Martha Rosenbrook, Leah Mallory, Jane McClure, Mrs. Mills.

MEMENTOS OF THE THEATRE

DRAMATIC CLUB

Ah, memories! Yes, those days of long ago filled with forgotten lines, grease paint, and those unforgettable friends. Remember when . . . . . .

We chose our annual three-act play that we presented in April, and those wonderful advisers, Mr. S. B. Emery and Mrs. Knaggs, who gave their nod of approval?

From the corner of the auditorium we could hear "Smiling Jim" Ted Grover and Dick Kelly harmonizing on the chorus of "Run to the Roundhouse, Nelly; the Brakeman Can't Corner You There"?

Our mailboxes were stuffed with notices of meetings sent by our Secretary, Barbara Tussing?

Chuck Jacoby used to give us his personality smile in the hall and relieve us of our only facsimile of George Washington for club dues? "I'm as honest as George is," said Treasurer Chuck.

The record of "Who" that we needed in the first act of our play, "The Male Animal," developed a noticeable crack? (But only after Tom Treon and Nancy Richardson had danced to it for the four hundredth time! !)

Jeanne Jacquett forgot her knitting? She never had the chance to take over a meeting as Vice-President because "true-blue" Paul Montgomery, our President, was always on the job.

The only day that Jim Peterson couldn't get the car, it rained until eight-thirty?

Norman Roulet's excuse for missing meetings three times in a row was, "I deeply regret that my previous incapacity to attend meeting caused such great consternation among the assemblage. I will endeavor to facilitate my attendance in order to vindicate myself of this oversight."?

Ruth Ramsey and Margaret Murphy told each other "Absolutely, Mr. Figby?, Positively, Mr. Hoff?" jokes waiting for their cue in the wings?

The thrill of looking up at the set and knowing that you had done your job well was the only thing that counted?

Of course you do! For as the theatre never dies, neither does its memories.

ROW ONE—Bonnie Tonneberger, Mary Strieb, Shirley Black, Judy Price, Jim Peterson, Joe Gillis, Jim Larson, Chase Clements, Dick Kelly, Norman Roulet. ROW TWO—Nancy Pollit, Chuck Jacoby, Mrs. Knaggs, Mr. Emery, Paul Montgomery, Barbara Tussing, Nancy Richardson, Corinne Kriege. ROW THREE—Marlene Wagar, Joan Bergman, Jean Rhean, Mary Stoll, Lorna Romanoff, Lois Fleischer, Sally Zeller, Kay Kimple. ROW FOUR—Pat Morrow, Marlene Hazle, Ann Knudson, Pamela Holly, Diane Gibson, Bob Rappaport. ROW FIVE—Carolyn Walters, Ann Cordill, Ann Fowler, Marvel Schroeder, Nancy Brown, Shirley Carroll, JoAnn Hernstein.

ROW ONE—Carol Christen, Shyrle Swanson, Carol Hansen, Alice Adrian. ROW TWO—Shirley Boyd, Pat Doren, Jean Barnby, Jane Brunthaver, Lois Connett, Carol Spice, Margie Linker, Carol Shreves. Not in Picture—Pat Marrow, Betty Jean Thornton.

RIDES RELIVED

CHEVAUX

Tally-ho and they're off, off the horses, that is. Even the most experienced rider sometimes takes a spill. However, when this happens, there is always some one to pick him up and give him a word or two of consolation.

Every Saturday afternoon Chuck Howard, our trainer, leads us on our weekly jaunt over hill and dale. We start out by trotting and then gradually work up to galloping. After the horses have had a run, some of the more experienced riders do some jumping. In jumping a person not only needs skill in riding a horse but also gracefullness, poise, and many hours of practice. Chuck chooses our trails wisely because he wants us to have as much experience as possible. Sometimes he will take us through very dense woods to see if we can handle our horses properly. After our long ride, we usually practice at the hunt course near the stables for a while. This consists of many jumps and different obstacles. To master all of these, one must be very experienced. When we finally reach the stables, everyone is bruised, bow-legged, and bragging of his accomplishments.

This year the club had very capable officers. President Carol Christen led the club throughout the year. Alice Adrian, as Vice-President and Secretary, helped her. Carol Hansen was Treasurer while Shyrle Swanson acted as Inter-Club Council Representative of the group. Mr. and Mrs. Pierre Pasquier were the advisers of the club.

Although this is a riding club, the club does not limit itself to just riding. There were several social activities on the schedule also. At Christmas we had a party at Jane Brunthaver's home. We had two hayrides and a square dance during the course of the year. We all enjoyed our social functions very much.

To become a good horseback rider a person must first like horses. After a person learns how a horse should be treated, he then begins to better his skills in riding. At first the only thought of a rider is to stay in the saddle. Falling off, though, is not a disgrace. It just makes you a little more determined. The main things a rider works for is to become skillful in balance and co-ordination. These are very important in looking like and being a good rider.

ROW ONE—Mrs. Manns, Nancy Garbe, Shirley Hart, Beverly Sandusky, Miss Pasch. ROW TWO—Barbara Drake, Joyce Southard, Sally Ames, Judy Stead, Marilyn Olson, Lois Connett, Nancy Cornwall, Arlene Hoffman, Phyllis Warner, Meredyth Manns.

SCHOOLMARMS LOOK BACK

FUTURE TEACHERS OF AMERICA

Peek into room 126 on a Thursday afternoon and you can see the penalty room transformed. No longer do these four walls house dejected high school cherubs. Instead, conversations such as these are taking place:

"Do you have the material for the discussion?" asks Vice-President and Program Chairman Sally Ames.

And Phyllis Warner answers worriedly, "Yes, where are Joyce Southard and Alrene Hoffman? They're supposed to help me."

"Oh," pipe up Judy Stead and Lois Connett, "we saw them watching DeViltries rehearsal ten minutes ago."

"Can I count on you for a report today?" asks President Barbara Drake of Treasurer Meredyth Manns.

"I suppose so," is the answer, "but it's really no different from last month."

"What did I do with my minutes?" wails Secretary Shirley Hart. "I know I had them a minute ago."

"Here they are," smiles cheerful Beverly Sandusky. "I must have dropped them in the waste basket while I was tidying up."

An interruption occurs while Marilyn Olson arrives followed by our Historian and Inter-Club Council Representative, Joyce and Arlene, who wear guilty looks.

A last minute rush on the part of Nancy Cornwall to tell sponsors, Miss Mildred Pasch and Mrs. Walter Manns, that we are ready to begin, and so another meeting of the Future Teachers of America gets underway.

Seriously though, the F.T.A. is an organization designed to interest girls and boys (although this year we lack male support) in the teaching profession. To carry this theme along we invited several speakers to explain their experiences in teaching. As a group project, we undertook to prepare amusing scrapbooks for the Crippled Children's Convalescent Home. At every business meeting one of our members gave reports on the contents of the National Education Association Journal.

But the highlight of the year came when we visited the Edna B. Rowe Day School. Here we got to see children at work and play and the various ways in which to handle them.

All in all, the school year 1949-1950 was profitable in every respect to the Future Teachers of America.

PLAYERS RECOUNT MOVES

CHESS CLUB

1950 marked a banner year for the DeVilbiss Chess Club.

Every Friday afternoon the club would meet in room 118, the room of our adviser, Mr. Voss. Walter Milbourne was elected President at the beginning of the year to guide the club's activities. Dick Zimmerman and Jim Caldwell were elected Secretary and Inter-Club Council Representative respectively.

The club began the year by having a tournament to determine the five boys who would form the chess team that would represent DeVilbiss in its matches against the teams of other schools. Although the tournament set up temporary merit ratings of each member, the club continued to have many exciting battles as each member endeavored to raise his position on the Chess Club Ladder. This Ladder is a board listing the ratings of the individual members.

Some of our games were recorded in order that each member might see his mistakes and profit by that experience by never making them again. Since some of the members did not know how to record chess games, one of the projects of the club was to teach them.

Every other week one member would introduce a new chess opening and explain its principles to the other members. This helped give each member a more varied game. Also much enjoyment was experienced in experimenting with a new attack.

In order that more students might be able to understand and enjoy the game of chess, the club took upon itself the task of encouraging other students who knew nothing about chess to join the club and learn the game. These new members were guided by various old members until they had attained the art of playing. However this job was usually shifted over to Mr. Voss who, fortunately for us, accepted it.

In January our meeting on Friday the 13th provided a big surprise for our members. One of our club members, Jim Grubs, had his birthday party at the club meeting and provided us with ice cream and cupcakes. This went a long way in dispelling any superstitions about Friday the 13th being unlucky.

This year greater progress has been made than ever before in the history of the club. The club members have not only learned more about the art of playing but also have learned to know their fellow members and to make many enjoyable companionships.

ROW ONE—Jack Mielke, Dick Rofkar, Walt Milbourne, Dick Zimmerman. ROW TWO—Barry Nauts, Jim Grubs, Jim Caldwell, Dick Skuce, Gretchen Krieg, Tom Mills, Ann Gordon, Carolyn Combs, Mr. David Voss. Not in Picture—Gerry Goldberg.

LINGERING THOUGHTS

THALIAN LITERARY SOCIETY

Under the helpful guidance of Miss Mildred Johnston, our faculty adviser, and Mrs. Olen, our parent adviser, the Thalian Literary Society has completed a very successful year filled with fun and numerous activities.

Our club meetings have always proved to be very educational and beneficial and of great enjoyment to everyone.

Our Chaplain, Carol Burkholder, begins each of our meetings with the Lord's Prayer. After Nancy Brechenser, the very capable President, has finally quieted the members, our Secretary, Joan Olen, reads the minutes of the last meeting. Nancy Henry, our hard-working Treasurer, tried desperately to collect the dues our treasury so badly needs. Carolyn Churchill, Vice-President, then takes charge of the meeting to announce the committee for the coming meeting. Sally Hull, our Inter-Club Council Representative, gives a brief summary of what took place at the preceding I.C.C. meeting.

This year the Thalians decided that they would like to look into the world of poetry. As a result at each meeting four of the members planned and gave reports on an author and read excerpts from his poetry.

The activities of the Thalians throughout the year were numerous. At Christmas a party was given at which there was a gift exchange. This year we were very proud to have won the second prize in the Christmas decorations contest sponsored by the Inter-Club Council. The traditional Mother's Day Tea was given in the spring under the chairmanship of Corinne Kriege, our Social Chairman. And finally came the slumber party given by the juniors for the graduating seniors to complete another year of activities.

Thus, another "packed full" year has ended for the Thalians in which each member has taken an active part and has felt the benefits of belonging to this worthwhile school organization.

ROW ONE—Betty Riblett, Marilyn Lewis, Joan Schmuck, Joan Lickendorf, Barbara Tussing, Kay Johnson, Barbara Hunter, Nancy Cox, Sue Sommerfield. ROW TWO—Shirley David, Nancy Garbe, Jane Fenn, Bonnie Tonneberger, Nancy Richardson, Corinne Kriege, Carol Burkholder, Nancy Brown, Joyce Smith. ROW THREE—Carolyn Churchill, Nancy Brechenser, Nancy Henry, Joan Olen, Sally Hull, Nancy Keller, Delores Mechling. Not in Picture—Mary Siegal, Barbara Wilkinson.

ROW ONE—Luann Stoll, Pat Vietmeier, Joanne Lickendorf, Florence Herman, Tamra Johns, Carol Huffer, Kay Johnson, Margie Kock, Carolyn Darah. ROW TWO—Nancy Henry, Joanne Logan, Sally Lindsey, Elaine Haney, Nancy Landin, Beverly Bendlin. ROW THREE—Shirley Emery, Barbara Baker, Sue Pirner, Nancy Cox, Lois Conett, Jane Cherry, Janice Hedden. ROW FOUR—Joyce Smith, Betty Riblett, Phyllis Fausnaugh, Barbara McLain, Marybeth Slingo, Annette Saffron, Jane Bainbridge, Ann Pethle. ROW FIVE—Miss Lerche, Pat Calef, Virginia Dowdeny, Nancy Miller, Diane Brown, Mrs. Calef. Not in Picture—Phyllis Selter, Delores Kosuth.

DEBS DREAM OF PAST

SUB-DEBS

When two girls get together for an evening it is a lot of fun. But when thirty-six assemble under the same roof it is a circus—a Sub-Deb Circus.

The Ringmaster is Pat Calef who with the aid of Diane Brown, Assistant Ringmaster, presides over all performances. Virginia Dowdney as Circus Secretary records our activities while Barker Nancy Miller attempts to entice the money out of the members for the show. Phyllis Selter represents the Sub-Deb Circus at Inter-Club Council meetings. Meanwhile, Lion-Tamers Jane Bainbridge and Shirley Emery attempt to maintain order during the performances. Dolores Kosuth adds a serious note as Chaplain by opening all our meetings with a prayer. Advertising Manager Sally Lindsey has the king-sized task of heading the committee for notifying the members of the events of the big-top.

Much to the delight of the seniors the very first undertaking of the year was the induction of the juniors. After the juniors had been inducted and had received their corsages, they admitted that they had had just as much fun as the seniors.

The Christmas holidays offered two big projects for the Sub-Debs. Under the capable leadership of Phyllis Fausnaugh and Nancy Cox the club decorated the small cafeteria. Under the direction of Nancy Henry, the members brought Yuletide cheer to the patients in Toledo Hospital by singing Christmas carols.

About this time we decided that we had better bolster our treasury. Without further hesitation Shirley Emery and Elaine Haney, having been appointed chairmen, set about making arrangements for a rummage sale in March. This proved to be one of our most successful accomplishments.

After that the girls began to look forward to the Mothers' Tea with Florence Herman and Tamra Johns in charge, and to the annual Senior Banquet planned by Carolyn Darah and Barbara McLain.

We feel that this has been a particularly successful and eventful year for us for every girl co-operated and showed an interest in the club and we were fortunate enough to have Miss Marie Lerche and Mrs. Oran D. Calef as our advisers.

ROW ONE—Judy Moore, Harriet Rohlfing, Barbara Slater, Anita Etters, Ruth Ramsey. ROW TWO—Marilyn Swyers, Sally Ames, Miss Warner, Dorothy Gunlite, Barbara Thomas, Miss Schueren. ROW THREE—Carolyn Wilcoxon, Jane McClure, Nancy Landin, Carolyn Combs, Phyllis Marenburg, Charlene Greene, Ann Gordon, Sally Brigham, Norma Puhl, Ann Frybarger, Judy Youngs, Irma Walters. ROW FOUR—Jackie Smith, Judy Price, Jane Malohn, Jane Vanden Eynden, Beverly Crosby, Edwina Pappas.

MEMBERS RECALL MEETINGS

ZETALETHEAN LITERARY SOCIETY

"It's Thursday again! Don't forget Zet meeting in the library after school. Ruth has another of her famous programs planned." These words spoken by President Anita Etters are familiar to every Zet member, old or new. The Ruth spoken about is, of course, Ruth Ramsey, Vice-President and Program Chairman.

But sh-h-h-h! Come with me and let us look in on a typical Zet meeting. We can stand over here near the door . . . no one will notice us.

Look! There is Barbara Slater, the hard working Recording Secretary, trying to take notes and silently vowing that she will not forget the minutes again as she has done today. Harriet Rohlfing, Corresponding Secretary, only smiles a superior smile at Barbara. She doesn't know her main work is yet to come. But when it does . . . .

Who is that harrassed girl trying to add and subtract correctly over in that corner? It couldn't be Judy Moore, our faithful Treasurer, attempting to balance the books—the one impossible thing?

But the meeting has been called to order and quiet reigns. Judy Price, Inter-Club Council Representative, suggests that the next meeting be a penny supper. The idea is readily agreed upon because the members not only have an enjoyable time but also they know that it means money for the treasury. Of course the idea that everyone in this club loves to eat has nothing to do with it.

Over there sit Nancy Landin, Ann Gordon and Dorothy Gunlite, oblivious to everything, making plans for the Mother's Tea, an annual event of Zets. They are reminded by the co-operative advisers, Miss Warner and Miss Schueren, that the meeting has begun and silence is finally restored again.

The new members, Sally Ames, Carolyn Wilcoxon, Edwina Pappas, Charlene Greene, Phyllis Marenburg, Sally Brigham, Barbara Thomas, and Carolyn Combs, are still whispering over in the corner about the banquet that was given for them when they were initiated into the club in November.

The program is presented; and then as Anita adjourns the meeting she suggests that the girls walk, not run to the refreshment table. In the traditional way she is ignored.

Well, that is Zet meeting. Glad you came?

IN RETROSPECT

PERICLEAN LITERARY SOCIETY

"Just what do Peries do at their meeting?" The puzzled junior who asked this question one day last September was invited to take an imaginary journey to a meeting of the Periclean Literary Society to see just what goes on at one of our get-togethers.

We start out on a Thursday evening because this is the time set aside every other week for our meetings. In these few short hours we try to accomplish all that is to be done.

As we enter the home of one of the members where the meeting is being held, we see our two advisers, Miss Elizabeth Johnson and Mrs. Jeanette Brand. We all know they have helped us very much in our work and we owe our thanks to them for their kind support. There is Dolores Kosuth, our President, trying to call the meeting to order. Of course, she has Diane Brown who is Vice-President for moral support. Over there is our Treasurer, Phyllis Rupp, attempting to collect dues from us. And over in the corner is Nancy Dow madly scribbling notes.

Our Inter-Club Council Representative, Phyllis Haller, tells us that we must begin thinking about Christmas decorations. Letty Lauffer is elected chairman of that committee and Diane Brown, Delores Kosuth and Phyllis Rupp were employed as her helpers.

Our Alumnae Tea was held at the home of Nancy Dow. We were very glad to have the chance to get together with our old friends.

But there is Phyllis Rupp still moaning because the treasury is low. As a result we had a discussion on money making projects and decided upon a bake sale. Because of its success we climbed back into the "black".

"But what do you do at your meetings?" There's that junior again. Well, we do a lot of things. But as you have seen the main program of our meetings go like this. Old and new business is discussed and our literary reports are then given. The girls are assigned to read books and give reports alphabetically. We have given many interesting programs and have gained much from group discussion.

ROW ONE—Jeannette Brigham, Phyllis Haller, Letty Lauffer, Ann Knudson, Mary Perry, Nancy Gregg. ROW TWO—Marilyn Dow, Mrs. Brand, Molly Beck, Dolores Kosuth, Miss Johnson, Diane Brown. ROW THREE—Pat Calef, Nancy Campbell, Phyllis Rupp, Jeanette Smith. Not in Picture—Margaret Murphy, Jane Tanner.

ROW ONE—Nancy Gregg, Joe Sites, Nancy Keller, Delores Mechling, Dick Shambaugh, Phyllis Haller. ROW TWO—George Chatas, Ron Harris, Carolyn Walters, Ann Pethke, Nancy Peters, Mary Yeasting, Shirley David, Nancy Dow, Marilyn Van Dyne, Barbara Roberts, Barbara Toth. ROW THREE—Marianna Hill, Randy Racicot, Judy Kitchen, Esther Baer, Letty Lauffer, Joan Le Seur, Pat McGuire, Sue Summerfield, Karl Grewer, Jim Davis. Not in Picture—Ann Edelen, Ann Smyser, Zoe Stewart, Luanna Stoll, Mary Stoll, Mary Taylor, Janet McWilliam.

TRICKS AND TRUMPS

BRIDGE CLUB

Observing its fourth year as a chartered and active club of DeVilbiss, the Bridge Club continues to teach many eager students the art of trump and no-trump.

This year the slate of officers consisted of: President, Joe Sites; Secretary, Delores Mechling; Treasurer, Dick Shambaugh; Inter-Club Council Representative, Nancy Keller; and Red Cross Representative, Barbara Roberts. The two faculty advisers were Miss Mildred Schmidt and Miss Eva Samsen. Mrs. Shambaugh ably took charge of all home programs.

The members of the club decided that they would use room 109 every second and fourth Wednesday of the month after school to discuss or put to use any clever finess which they had either learned or read about before coming to the meeting. Outside of our regular meetings many members formed their own tables of bridge for a little extra enjoyment. By the time June arrives we hope most of the members will be capable of playing a good game of bridge.

The first project the club undertook this year was the filling of a Red Cross box for the school. Our next project was our contribution to the school's Christmas decorations. We were assigned to the archway by room 222. After we had completed decorating, the members decided that it was tops regardless whether we won the Little Brown Jug or not.

Throughout the course of the year numerous parties were held so the members of the club would not tire of concentrating on mastering the complicated game of bridge. These social functions were usually weiner roasts, but a few members always seemed to end playing a hand of cards.

Looking back upon the past year, the officers, advisers, and members have only one wish: We hope the members in later years will have as much fun and enjoyment as we have had this past year.

ROW ONE—Norman Roulet, Larry Bershon, Ron Kaminsky, Marilyn Britton, Joyce Southard, Judy Hicks. ROW TWO—Dick Ansted, Don Gerlach, Mary Taylor, Marilyn Hall, Meredyth Manns, Carolyn Wilcox, Phyllis Haller, Marcia Scott, Shirley David, Bruce Steinhauer, Kathlene Rude, Roger Markus, Tom Benson, Chuck Pearson. ROW THREE—Bill Gill, Judy Price, Betty Jean Thornton, Beverly Bendlin, George Weingardt.

THE MELODY LINGERS ON

SHARPS AND FLATS

Once again Sharps and Flats proved itself to be one of the more active clubs in the school. Growth has come with progress and the roster of the club now reaches the forty-mark. The purpose of our club is to promote interest and further education and ability in the field of music. We have tried to do this this year while keeping a social and an educational balance.

At least one musical activity each month is attended by all members. In accordance with this policy, we have attended the concerts of Roberts Goldsand, noted pianist, at the Art Museum auditorium; Wolfgang Stresemann, conducting our own Toledo Orchestra in the Peristyle; and several others. A musical program highlights each meeting and since eighty per cent of our membership has some musical talent, the programs are presented by the individual members. We enjoyed hearing at our January meeting Miss Athey, director of the Music Appreciation Classes at the Art Museum, speak on American music and composers.

We have combined our interests socially, also. During the Christmas vacation we caroled at the Old Ladies' Home, Toledo Hospital and various homes in the De-Vilbiss district. An exclamation point was placed on this night as we enjoyed our annual Christmas party, this year in the home of our parent adviser, Mrs. Holly. Sharps and Flats celebrated the arrival of snow with a toboggan party and roast in January. In April, we held our second annual Parents' Tea in the Toledo Art Museum.

Our capable officers this year were: Ronald Kaminsky, President; Tamra Johns, Vice-President; Joyce Southard, Secretary; Judy Hicks, Treasurer; and Marilyn Britton, Inter-Club Council Representative. Our advisers, Miss Elaine Hirth and Mr. Russell Brown, have guided us through our many activities to complete another good year.

ROW ONE—Marilyn Lewis, Nancy Brechenser, Sandra Getz, Phyllis Rupp, Nancy Knuth, Nancy Willis, Jeanne Jacquet. ROW TWO—Mary Perry. Lois Cohen, Elaine Blodgett, Marcia Bray, Mrs. Smith, Ruth Chandler, Beverly Hughes, Sue Oldiges, Joan Campbell, Kay McLaughlin. ROW THREE—Joanne Ludwig, Mary Siegal, Sally Hull, Barbara Link, Pat Smith, Margie Besse, Barbara Link, Pat Smith, Margie Besse, Barbara White, Nancy Garry. Not in Picture—Jane Tanner.

MEMBERS MUSE ON GOOD TIMES

SENIOR SORELLES

They've done it again! The Senior Sorelles have completed another year filled with activities ranging everywhere from charity projects to slumberless slumber parties, and from money-making programs to Milton Berle on TV.

The fact that we have very capable officers is one of the reasons for our fun and for the success of our various projects. Pat Smith, President, and Barbara Link, Vice-President, have often been seen trying to preserve order at our "business" meetings while Sally Hull sat with the minutes of the last meeting clutched in her hand. And then there was always Jane Tanner attempting to obtain silence. Barbara White was often observed returning to her sixth class after attending the Inter-Club Council meetings for us.

A party at Easter time for the crippled children at the Opportunity Home came under the heading of one of our charity projects. We did a repeat on our slumber party of last year and found it just as much fun. Although it seems impossible, we all got less sleep than we did at the previous party.

To Miss Ruth Lukens and Mrs. Vorys Smith, the advisers of the club, we owe our sincere thanks. It was through their helpful guidance that the projects and parties held during the year were successful.

During the two years that these twenty-five girls have met as Sorelles a feeling of true friendship has been developed. Each girl will miss the familiar and friendly meetings and will remember them as an important part of her high school life.

ENDURING COMPANIONSHIPS

JUNIOR SORELLES

Our first meeting of the year was held in the home of Dolores Mechling where we became members of the Junior Sorelles group of 1949-1950. The main event of the evening was electing our officers for the coming year. Officers of the Senior Sorelles were present to enlighten us on the background and procedure of the club. Barbara Toth was chosen to lead the group as President, and to assist her Joanne Wernert was elected Vice-President. To jot down the minutes of our Tuesday meetings we elected Sara Strickler as Secretary. And it is Pat Beltz who is forever begging us for money as Treasurer. Nancy Campbell was elected to represent us at the Inter-Club Council meetings; and Letty Lauffer, as Chaplain, opens our meetings with the Lord's Prayer. Natalie Hessler, tries her best to keep order during our meetings as Sergeant-at-Arms.

We were fortunate in being able to have as our advisers, Mrs. Margaret King and Mrs. W. H. Nichols, who proved most co-operative and helpful throughout the year.

The program for the year included a bake sale which was the first money-making project for the year. This proved most successful under the direction of Donna Nichols and Pat Beltz. We also were proud of ourselves for filling a Red Cross box.

We all enjoyed working on our Christmas decorations for the stairway and were proud of the fact we came in fourth place with our sisters, the Senior Sorelles. Gloria Mersereau and Sue Straight were in charge of our decorations.

A Valentine party for an orphanage was enjoyed by the members as much as it was by the children. Nancy Keller and Dolores Mechling acted as chairmen for this activity.

We climaxed our year by entertaining the Senior Sorelles with a farewell party.

ROW ONE—Mitzie Sass, Natalie Hessler, Jane Ettenhoffer, Sue Sommerfield, Nancy Keller, Phyllis Haller, Sara Strickler. ROW TWO—Dolores Mechling, Nancy Campbell, Barbara Toth, Mrs. King, Joanne Wernert. Letty Lauffer, Barbara Roberts, ROW THREE—Barbara Tussing, Jackie Hewitt, Nancy Krupp, Bunny Nichols Gloria Mersereau, Marilyn Hill, Marilyn Kophmann, Sharon Romanoff, Jary Oberla, Nancy Gregg. Not in Picture—Pat Beltz, Sue Straight.

THOSE YOU WON'T FORGET

VARSITY D CLUB

The Varsity D Club is in its second year of organization after a lapse of several years. The club's advisers are Mr. Dave Hardy and Mr. Hilton Murphy; and the officers for this year are: President, Joe Bassett; Vice-President, Jack Reed; Secretary, Bert Warrick; and Treasurer, John Hunt.

In the way of social events for the past year the club sponsored several dances after the basketball games, and a private dance was given for the members and their dates.

Many of our members have distinguished themselves in various phases of athletics. Don Blair is considered one of the best tennis players in Ohio being second in the state finals in the doubles event last year. Max Pirner was elected co-captain of this year's baseball team, and this team will no doubt make a fine showing under this capable leadership.

Joe Bassett, another member, took second place in the state in wrestling. Paul Russell and John Hunt are co-captains of this year's track team and are expected to do their part in regaining the top spot in Northwestern Ohio in track this year for DeVilbiss.

In basketball Jim Holliger along with Jim Haggerty did his share to make our DeVilbiss team a great one. Ronald Harris represents our club on the tennis team as captain of this group.

Through this organization the athletes of this school have been brought together by common interests and have acquired friendships that will endure throughout their lives.

ROW ONE—Jack Reed, Ron Harris, Tom Pawlowicz, John Hunt, Roi Davis. ROW TWO—Mr. Murphy, Gary Miehls, Russ Moebius, George Photos, Don Wilczynski, Herman Fitzgerald, Jack Britton, Jim Luallen. ROW THREE—Jack Miller, Jim Holliger, Paul Russell, Max Pirner, Don Blair, John McHenry.

ROW ONE—Mary Ella Holst, Ann Edelen, Barbara Knudsen, Ellen Waldron, Letty Lauffer, Sara Steude, Barbara Boerger. ROW TWO—Bill Gill, Pat Morrow, Marcia Colburn, Randy Racicot, Miss Kimble, Mr. Van Cleve, Sherry Pinkerton, Millicent Dederman, Ann Smyser, Clark Holt.

WORLD SITUATIONS REVIEWED

UNITED WORLD FEDERALISTS

The year 1949-50 brought into existence a new organization in DeVilbiss—a student chapter of the United World Federalists.

The Student Federalists operate on the belief that "Peace is not merely the absence of war, but the presence of justice, of law, of order—in short, of government and the institutions of government; that world peace can be created and maintained only under a world federal government, universal and strong enough to prevent armed conflict between nations, and having direct jurisdiction over the individuals in those matters within its authority."—as quoted from the "Beliefs, Purposes and Policies" of the U.W.F.

Our chapter started on October 31, 1949, when the guest speaker at the school assembly was Dr. John Kemeny, a brilliant young atomic physicist who is now teaching at Princeton University. Plans for the year's agenda included the regular monthly committee meetings and the general membership meetings, debates held at these meetings and in various history classes, and numerous other social and informational projects. The members attended various assemblies of the adult and student chapters in the city. At one of these Mr. Alan Cranston, President of the National United World Federalists, was speaker.

The officers for this year were: Ellen Waldron, Acting Chairman; Letty Lauffer, Secretary; and Ann Knudsen, Treasurer. Our faculty advisers are Miss Harriet Kimble and Mr. Morrison Van Cleve.

We, the members and the advisers, feel that a good start has been made by our Student Federalist Chapter. "But a good start is not enough. There must be a sustained action until the day when world government is no longer a dream, as it was a few years ago—no longer a program, as it is today—but a living reality."

ROW ONE—Ann Orr, Jane Bainbridge, John Hellweg, Nancy Laspisa, George Athanas, Marilyn Wilson, Pat Tanber. ROW TWO—Kay Johnson, Mary Beth Slingo, Carol Santee, Barbara Rittenhouse, Sally Key, Ann Morrison, Janet Miller, Sylvia Speak. ROW THREE—Nancy Dilts, Audrey Sutton, Suzanne Howard, Suzie Morris, Leta Kuenzel, Norma Fishback, Margaret Miller, Barbara Haddad, Donna Ganson. ROW FOUR—Jim Sodd, Jack Batdorf, Ron K minski, Bill Aronoff, Jim Davis, Jack Britton, Jack Fessler. Not in Picture—Dick Ansted, Nancy Baldwin, Margie Besse, Janet Bell, Al Brunner, Joan Campbell, Barbara Clark, Dorothy Daoust, Lulla Drakey, Ann Edelen, Marilyn Fike, Ann Fish, Herm Fitzgerald, Carlene Forster, Beverly Hughes, Lorraine Kelly, Judy Kitchen, Karl Klipfel, Nancy Knuth, Jim Larson, Larry Leininger, Joanne LeSeur, Marilyn Lewis, Harold McCrae, Jill Neorr, Edwina Pappas, Jack Reed, Carol Schroder, Janet Simon, Pat Smith, Marian Spring, Jane Tanner, Bert Warrick, Barbara White, Carol Wilcox, Ellen Woodfill, Peggy Lampley, Franklin Barger, Carol Demaline, Marcia Erlen, Loyd Emmert, Lois Eppstein, Pat Fingerhut, Bob Gorton, Dick Hertzberg, Bob Lohbauer, Mary Ella Holst, Ralph Hower, Mary Ellen Hubbard, Barbara Kesmeyer, Leita Klein, Vivian Kroger, Ann Orr, Nancy Pyle, Joyce Reynolds, Berle Richard, Fred Sakel, Suzanne Schroeder, Inez Shanner, Jack Thompson, Herschel Ulrich, Bill Deister, Suzanne Enger, Pat McGuire, Jean Romanoff.

UNFORGETTABLE GAMES

CANASTA CLUB

Although "canasta" is the Spanish word for basket, its meaning is far from that in the minds of the ninety-seven members who attend Canasta Club meetings the first and third Tuesday of every month. The library is the setting for these meetings which are solely for the purpose of playing Canasta, the new card game that originated in Argentina and took this country by storm.

This newly organized club boasts one of the largest memberships of any club in DeVilbiss. It is capably advised by Miss Mildred Schmidt, Miss Frederica Hanson, and Mr. Hilton Murphy.

George Athanas, President, calls the meetings to order while John Hellweg, Vice-President, tries to keep everyone quiet. Nancy Laspisa, Recording Secretary, then reads her minutes from the last meeting while Marilyn Wilson, Treasurer, is busy collecting dues. Janet Simon as representative for the club attends Inter-Club Council meetings regularly and Jane Bainbridge, Corresponding Secretary, takes care of all the correspondence.

We were given the stairs adjacent to the auditorium at Christmas time to decorate. The decorating committee consisting of Audrey Sutton, Marilyn Wilson, Marion Spring, John Hellweg, Kay Johnson, Janet Simon, Nancy Laspisa, and George Athanas got to work making little Santa Clauses, red and white striped candy canes, red and green lamp posts trimmed with silver, and tree branches covered with sparkling snow. "Santa Claus Lane" was the name of our entry for the Little Brown Jug, a reward given by the Inter-Club Council to the club having the best decorations. To top this all off we had a real live Santa Claus! All our hard work was rewarded by our winning the coveted first prize.

As a project for this year, we would like to have an open house some night at DeVilbiss for everyone who enjoys playing Canasta and anyone who wishes to learn.

We believe that the Canasta Club is off to a grand start as it has accomplished many things this year. We sincerely hope that this, our first year, has set a precedent for the years to come.

ROW ONE—Phyllis Marenburg, Barbara Wilson, Pat Crocker, Charlene Greene, Paul Russell, Janet Simon, Marilyn Decker, Dave Kidney. ROW TWO—Margaret France, Marilyn Barrows, Sue Fleming, Josephine Clark, Janet Wieland, Darlene Lange, Sharon Penny, Pat Stark. ROW THREE—Carole Wise, Sally Hull, Barbara Puhl, Nancy Laspisa, Lois Calicutt, Shirley Smith, Phyllis Heckinger, Margie McDonnell. ROW FOUR—Ann Hancock, Barbara Clark, Ellen Woodfill, Ruth Chandler, Norma Fishback, Leta Kuenzle, Lorraine Kelly, Ilo Gagel, Sue Howard. ROW FIVE—Loyd Emmert, Nancy Cremean, Janet Martlesman, Gloria Brown, Joanne Otto. Not in Picture—Barbara Abood, Janet Axelrod, Diane Beard, Don Blair, Mary Boyce, Becky Brand, Glenn Brooks, Ardis Brown, Angelo County, Marcia Crary, Betty Delo, Betty Ellis, Sue Emch, Marilyn Fike, Nancy Garry, Joanne Guntsch, Virginia Hill, Jerry Iagulli, Greta Kohler, Joanne Ludwig, Barbara Mothershead, Margie Moyer, Jill Neorr, Norma Peuhl.

MIRRORS OF THE FUTURE

FAMILY LIVING CLUB

This club was organized in 1949 by Mrs. Blanche Luther with the help of her students in her Family Living classes. Since the classes were so crowded it was decided that it would be only right for students interested and wishing to participate in such a course to be given an opportunity outside of the classroom.

The purpose of this club is to give the students the basic ideas of "family living" and to broaden their knowledge with respect to handling and adjusting everyday problems.

The advisers of this club are Mrs. Blanche Luther and Mr. Harold Grubs.

Our President, Charlene Greene, was elected at our first meeting and presided over the election of the following officers: Vice-President, Jerry Iagulli; Recording Secretary, Janet Simon; Corresponding Secretary, Pat Crocker; Treasurer, Paul Russell; Inter-Club Council Representative, Don Blair; and Chaplin, Barbara Wilson.

Bi-weekly meetings are held at United Brethren Church. Our meetings are very informal and no matter what may be on the program we always take time for an open and frank discussion prior to the closing of our meetings. At one meeting we may have a guest speaker like Mr. Johnson of Maumee Valley Day School or a movie called "Shy Guy" which deals with the problems of overcoming shyness during adolesence. At another meeting we will have our most helpful "question box." Upon submission to the question box, any problem confronting a member will be freely discussed and solved to the best of the ability of the panel and the members present. In February we were very privileged in having as our guest speaker Judge Paul W. Alexander.

Although this is our first year in existence, we feel that we have been benefited greatly, and we hope that the future members of this club will likewise benefit.

A CAPELLA CHOIR SINGS IN WASHINGTON

PROMINENT ON "NAVY HOUR"

Members of Choir—Dick Ansted, Marilyn Arvan, Dick Blanchard, Harold Bomgardner, George Booth, Bill Bowman, Nancy Brechenser, Ardis Brown, Cowan Brown, Dorothy Bruner, Shirley David, Marcia Dresser, Jim Ernsberger, Bernie Falor, Stan Falor, Bill Fleener, Fred Fortlander, Jean Fortress, Nancy Garbe, Paul Geisert, Barbara Hahn, Marilyn Hall, Louis Henchel, Bill Henzler, Duane Johnson, Nancy Kinney, Marcia Kipperman, Jim Larson, Carmen Lincoln, Margaret MacIntire, Meredyth Manns, Roger Markhus, Charles Mater, Frank McPhie, Paul Montgomery, Margaret Murphy, Barry Nauts, Chan Nauts, Rollen Olsen, Jim Peterson, Carl Plumadore, Ted Prueter, Betty Jean Reighard, Charles Ritenour, Joyce Ritenour, Kathleen Rude, Carol Schroder, Marcia Scott, Sara Strickler, Mary Taylor, Betty Jean Thornton, Bob Weaver, Carolyn Westhoff, Charles Whitledge, Carol Wilcox, Jim Williams, Nancy Willis, Ernest Woehler, Sally Zeller.

ATHLETICS

ROW ONE—Coach Luther Hanshue, Gary Miehls, Paul Russell, Herman Fitzgerald, Delbert Schimming, Bert Warrick, Don Blair, Jack Reed, Larry Leininger, Coach Hilton Murphy. ROW TWO—Coach Dave Hardy. Larry Wright, Bob Eckel, Jack Harris, Lary Faris, Ted, Scharf, Jack Thompson, Ray Riticher, Joe Boyd. ROW THREE—Jim Haggerty, Malcolm Myrice, Burton Borgelt, Dave Dye, Ed Osnowitz, Roland Kwiatkowski, Bud Thorpe, Sam Epstein. ROW FOUR—Pete Daso, George Leo, Max Pirner, Don Wilcynski, George Photos, Russ Mobeius, Jim Tait ,Bill Miller.

VARSITY FOOTBALL

Exhibiting speed and weight with fine all round play, the Tigers looked very good in their first showing at the Newsboys' Round Robin Premier. Their opening game, however, proved too much for Coach Hanshue's boys as they lost to a superior River Rouge team. The defeat did little to lower the Bengal's moral, for they snapped back to humble Scott the next week in the first game of the city schedule. Continuing their winning ways, the DeVilbiss team met a strong Central squad, and coming from behind in the second half completely outplayed the Irish to score their second straight league conquest. With this win they also took the city lead.

With two wins to their credit, the DeVilbiss team traveled to Erie, Pennsylvania, but again out-of-city competition proved too strong as the Tigers were defeated in a hard fought battle.

Coming back to Toledo to defend their hold on the league lead, the Bengals showed championship style in beating Woodward for their third straight league win.

The next game on the schedule was the one which the team and the school had been waiting for since the first game of the season, the Waite game. Played on a wet Page Stadium field, the game proved a real thriller for twice the Tigers came within feet of the Waite goal line, but were unable to cross it. The DeVilbiss team did everything but score as they held Waite deep in its own territory most of the game, completely outscoring the Indians.

Still leaders in the city, the Bengals traveled to Cleveland to play a fine Shaker Heights team, but once again non-league competition took the measure of the Tigers when they lost a close game to the Raiders. DeVilbiss next scored its first victory over out-of-town competition as they downed Euclid, scoring twice in the fourth to ice the game.

Russell's end run ends!

DeVilbiss defends its goal against Central.

Meeting the football team from Cranbrook Academy, the Tigers completely dominated the play piling up a record score and demonstrating their tremendous potential scoring ability. However, playing their last out-of-town opponent, the Tigers were cooled off and were defeated at Newark, the scene of many years coaching by Hanshue.

The annual Thanksgiving Day game with Libbey had particular importance this year for it was to decide the city championship. Played on a field made slippery by snow and sleet, the game proved to be a kicking duel as neither team was able to start an effective offense. Two first quarter Libbey scores, however, proved the Tigers' undoing as they lost their first city game and with it the city championship.

This past season has proved that with hard work by coaches and boys alike DeVilbiss can produce a team respected by all foes. With teamwork and cooperation the Tigers have completed one of their most successful seasons in recent years.

DeVilbiss can truly look forward to better things on the gridiron in future years.

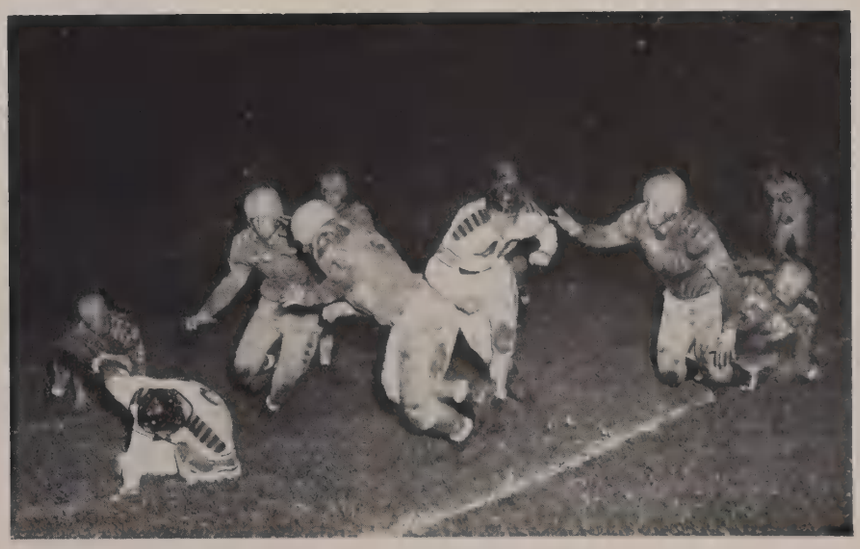

A Tiger's claws slip.

Paul Russell
Max Pirner

Herman Fitzgerald
Harry Edgington

Bert Warrick
Don Blair

GRADUATING

Gary Miehls and Paul Russell

1949 FOOTBALL SCHEDULE

DeVilbiss— 6	River Rouge—33
DeVilbiss—39	Scott—14
DeVilbiss—35	Central—13
DeVilbiss— 6	Erie—27
DeVilbiss—35	Woodward—14

George Photos
Larry Leininger

Russ Moebius
Jack Reed

Don Wilcyznski
Jim Haggerty

PLAYERS

DeVilbiss— 0	Waite—0
DeVilbiss—12	Shaker Heights—20
DeVilbiss—26	Euclid—7
DeVilbiss—82	Cranbrook—6
DeVilbiss—14	Newark—26
DeVilbiss— 0	Libbey—14

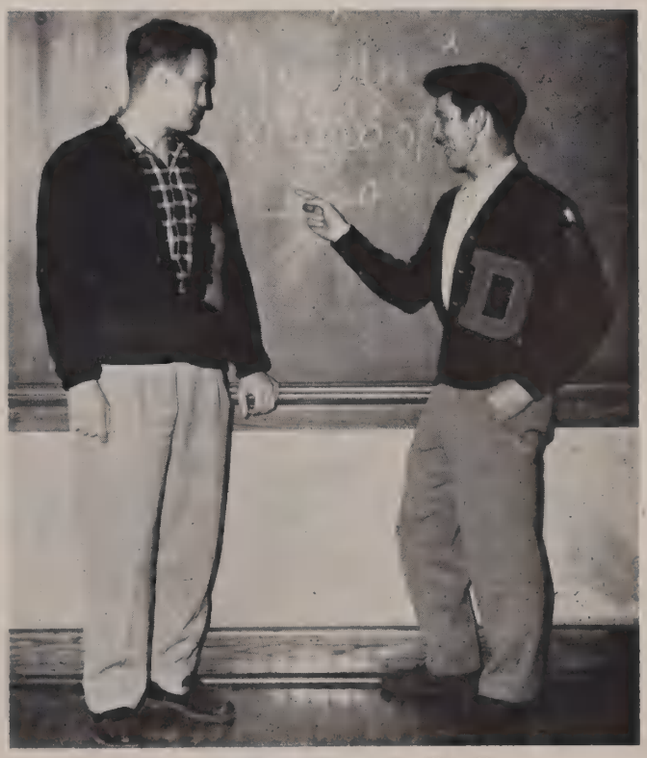

Don Blair and Bert Warrick, Co-Captains

ROW ONE—Bob Winzenried, Jim Burkett, Glenn Brooks, Paul Russell, Mel Nusbaum, Chuch Beavers, Dave Wisnewski, John Syx. ROW TWO—Burt Spice, Jim Holliger, Bob Agen, John Pazdzoir, Bill DeYoung, Jim Haggerty, Coach Bob Rettig.

TOLEDO BLADE: WEDNE

DeVilbiss Takes City Title

VARSITY BASKETBALL

BASKETBALL SCHEDULE

DeVilbiss—46	Alumni—25
DeVilbiss—29	Whitmer—25
DeVilbiss—40	Libbey—34
DeVilbiss—48	Central—62
DeVilbiss—30	Macomber—29
DeVilbiss—61	Ottawa Hills—54
DeVilbiss—53	Scott—40
DeVilbiss—47	Woodward—37
DeVilbiss—48	Waite—39
DeVilbiss—51	Libbey—43
DeVilbiss—56	Central—46
DeVilbiss—60	Newark—24
DeVilbiss—51	Macomber—44
DeVilbiss—56	Scott—32
DeVilbiss—43	Woodward—24
DeVilbiss—58	Waite—37
DeVilbiss—42	Macomber—51 (Tournament)

Coach Rettig culminated several years of hard, but highly productive effort this year by winning the city basketball championship. This feat was especially important since it was the first time in DeVilbiss history that the championship has rested here, although we tried for the honor once before.

Combining fine defensive play and smooth offense and using the team's great height to good advantage, Rettig and the Tigers early in the season proved themselves worthy of any opposition as they downed a strong alumni quintet, a highly regarded Whitmer five and their first league opponent, Libbey, in quick succession.

The Bengals next met their arch-rival, the always strong Irish of Central, and in a thrilling game were defeated. Not to be counted out, however, the Tigers bounced back with the determination of a real champion and won their next twelve games. Included were such opponents

By Whipping Woodward

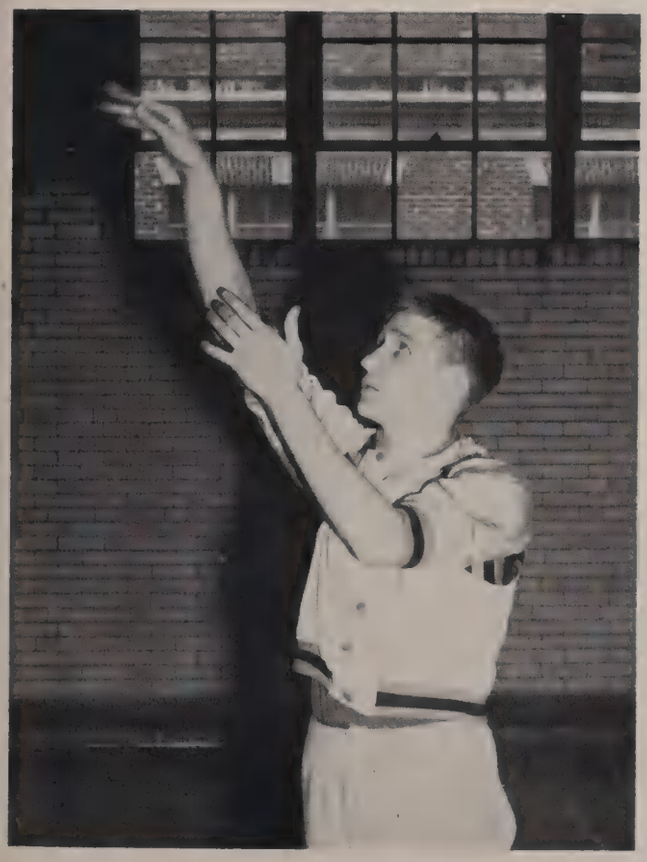

as Ottawa Hills, with a long string of wins; and Central, the only team to defeat the Tigers during their regular schedule.

The Tigers clinched the title by defeating their strong city rivals, Woodward, and then ended a most successful season by defeating Waite, the old Tiger jinx. Thus the Tigers had not only the best city record, but also one of the best records in the state, placing in the top ten teams at the last Associated Press poll.

The Tigers gained their individual laurels as well as team honors. John Pazdzoir ended the season as the city player with the highest per-game scoring average and was given honorable mention in the state as well as being picked for the first string all-city-team. Bert Spice was chosen for the second string all-city-team and Jim Burkett was given all-city honorable mention.

John Pazdzoir

Seated—Mr. Robert Rettig. Standing—John Syx, Jim Burkett, Jim Holliger, Paul Russell, Glen Brooks.

GRADUATING

John Syx—One of our hard working and little recognized basketball managers. John has done a fine job this year. His constant helpfulness eliminated many of the coach's worries and he is to be commended.

Jim Burkett—Jim's indomitable spirit kept the team always on the go, even when the score or the breaks were against us. Jim was a fine defensive man and always a good team player.

Jim Holliger—"Bones" Holliger used his height to good advantage in controlling the opponents' backboard and in scoring often on tip-ins. Jim also set up many other scoring plays when working in the pivot position.

Paul Russell—Paul proved a great asset to the team this year with his fine jumping often giving us control of the backboard against the opposition.

Glen Brooks—Glen proved that height is not everything for although he was the shortest man on the team, his fighting spirit was invaluable for their morale.

Jim Haggerty, Burton Spice, Bob Agen, John Pazdzior, Bob Winzenried.

PLAYERS

Jim Haggerty—Jim Haggerty's aggressive and hard play often pulled DeVilbiss out of a scoring slump and gave the rest of the team an example to go by.

Burt Spice—One of the tall boys on Rettig's squad, Burt helped DeVilbiss control the backboard and was a very effective scorer with his deadly one-hand push shots.

Bob Agen—The tallest boy on the team, Bob scored many points with tip-ins and rebound shots. Improving as the season progressed, he shared starting position with Holliger.

John Pazdzoir—"Yosh" was one of the best basketball players DeVilbiss has ever seen. His great pivot play and fine shooting gave DeVilbiss many points each game and gave "Yosh" the high scoring average of 18.5.

Bob Winzenried—Bob was the boy you saw before each game taking care of the equipment, chasing loose balls, and working for the benefit of the team.

Bert Warrick

TRACK

Losing many seniors by graduation this year's track team nevertheless proved their superiority on the track. Off to a fast start in the season the Tiger thinclads overwhelmed Swanton and Central by favorable scores.

Running against a surprisingly strong Waite squad, the Bengals fought for victory down to the last event and finally proved victorious. Defending their city title against a well balanced Scott team, the Tigers' inexperience proved their undoing as they lost their first dual track meet in three years.

Meeting the always powerful Libbey tracksters at Page Stadium the Tigers once again were defeated after a hard, thrilling meet in which the result was not determined until late in the afternoon.

The annual Night Relays with many schools from Ohio and Michigan participating, was the highlight of the '49 track season. The squad from Libbey took first place with DeVilbiss running second.

We may look forward to a very successful track season in 1950, for this year's team is composed primarily of underclassmen. In spite of their losses the Tigers proved true sportsmen and gentlemen both on and off the track.

TRACK SCHEDULE

DeVilbiss	78½	Swanton	39½
DeVilbiss	100	Central	18
DeVilbiss	60⅔	Waite	57⅓
DeVilbiss	51	Scott	67
DeVilbiss	45⅓	Libbey	72⅔

ROW ONE—Bob Craig, Herschel Ulrich, Bill Lunbeck, Jack Miller, John Hunt, Jim LaGro, Harland Britz, Bob Eckel, Bert Warrick, Jim Luallen, Roi Davis. ROW TWO—Henry Dempsey, Larry Faris, Dan Ames, Tom Dempsey, Bob Matzinger, Chuck Friedman, Gene Shipley, Sam Epstein, Tom Pawolwicz, Barry Gidley, Charles Gline. ROW THREE—Norman Pollman, Bill Bell, John Syx, Paul Russell, Bob Agen, Malcolm King, Harold Bradish, Don Bishop, Ronnie Schmit, Scott Shrag, Bill Pruder, Dave Hardy.

BASEBALL

Although getting off to a shaky start with two early league losses, the Tigers got into their stride and their batting eyes in time. They proved their mettle on the diamond as they later played in the district and the state tourneys, reaching the semi-finals in the state before bowing out.

Central and Macomber were the early season vanquishers of our Tigers, but both losses were revenged in later play, the Tigers beating both teams by sizeable margins. Defeating Woodward in the district tournament gave the Bengals the district title and the right to compete in the state tourney at Columbus.

After several more regular schedule wins the Tigers travelled south to Columbus to compete for the coveted state title against the best teams from the other districts. Reaching the semi-final by way of wins over Linden McKinley and Macomber, the Tigers were defeated in a close, hard fought game by Lakewood.

This year's baseball team has truly upheld the fine tradition of sportsmanship and fair play set by previous DeVilbiss teams. Having lost only four seniors by graduation, the team is looking forward to a fine season next year.

Jim Burkett

DeVilbiss 10	Sylvania 1
DeVilbiss 5	Central 9
DeVilbiss 7	Waite 1
DeVilbiss 7	Macomber 8
DeVilbiss 9	Libbey 3
DeVilbiss 8	Woodward 1
DeVilbiss 4	Swanton 1
DeVilbiss 7	Central 4
DeVilbiss 7	Linden McKinley 2
DeVilbiss 8	Macomber 1
DeVilbiss 6	Scott 5
DeVilbiss 1	Lakewood 2

ROW ONE—Bob Fryman, Herm Fitzgerald, Jack Britton, Carl Dickey, Jack Breese, Bill Leycock, Ed Osnowitz, Roger Rummel. ROW TWO—Richard Emch, Harold MacPhie, John McHenry, Bill Boddy, Dick Thompson, Ron Penkoff, Dave Dye, Jim Haggerty, Joe Gillis. ROW THREE—Mr. Pete Penkoff, Jim Burkett, John Pazdzoir, Dick Gordon, Jim Holliger, Don Rahrig, Jack Reed, Max Pirner, Coach Norm Kies.

Dick Peterson, Bill Heidtman, Dick Shambaugh, Larry Leininger, Chuck Owens, Dick Mollar.

Larry Leininger

GOLF

WRESTLING

ROW ONE—Jerry Bassett, Russell Sackman, Burton Borgelt, Dick Le fler, Joe Bassett, Bill Miller, Don Carr, Ron Hill. ROW TWO—Donald Allen, Larry Miller, Robert Dreher, Dick Wodarski, Don Pair, Bob Huddelston, John Welch, Larry Baumgartner. ROW THREE—Duane Hosteader, Bill Billeau, Bill Weber, Ronald Schleivert, Malcolm Bombrys, Bob Kramer, John Reuhlin, Ernie Woeller, Ted Grover, Mr. Breed.

Jim Luallen

ROW ONE—Tom Palowicz, Walter Milbourne, Jim Luallen, John Hunt, Dan Ames. ROW TWO—Dennis Green, Conrad Tanner, Duane Hosteader, Coach Cottle.

CROSS COUNTRY

TENNIS

Don Blair, Walt Millbourne, Karl Gerwer, Bill Leake, Mr. Murphy, John Ruehlin, Joe Bassett, Larry Resnick, Ron Harris.

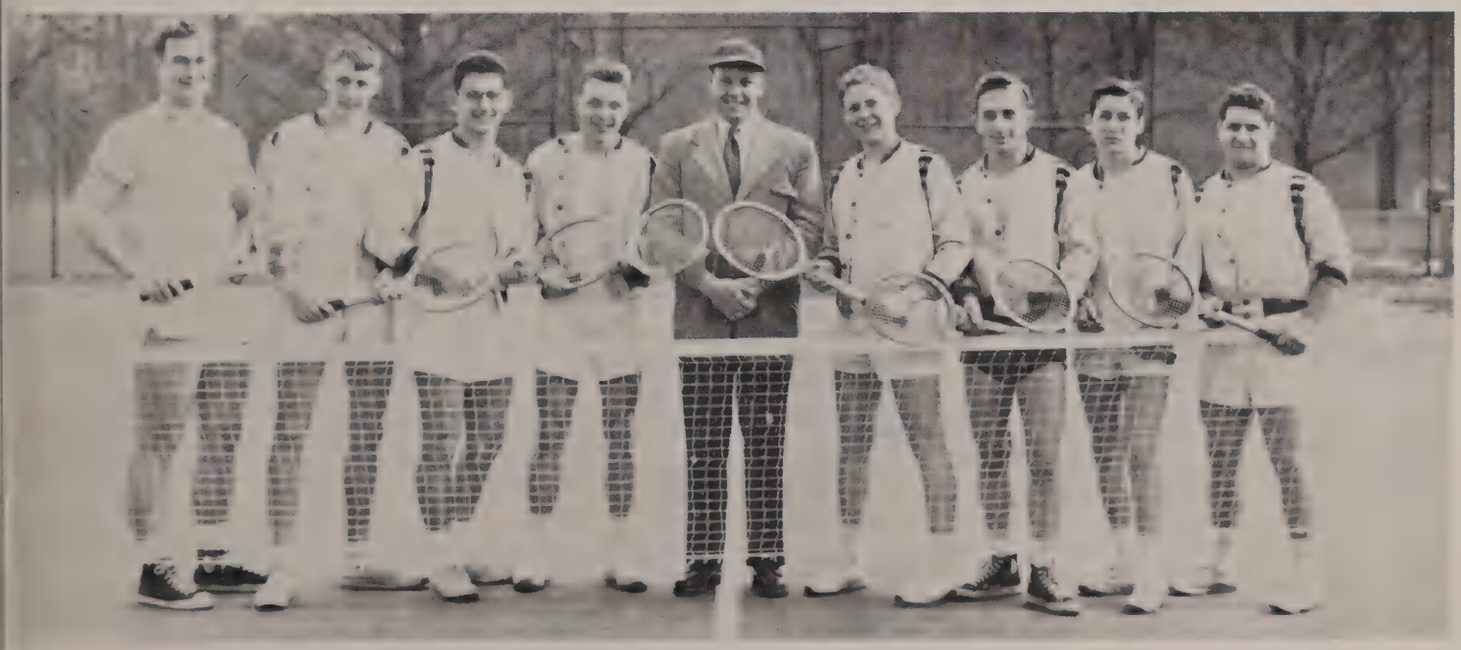

MASS MEETINGS KINDLE THE SPARK NECESSARY FOR VICTORY

As the years roll on you will remember the mass meetings that were a part of the football season. It took cooperation from the entire student body to plan and produce all of these various rallies.

One will stand out in our high school memories—The Libbey-DeVilbiss Turkey Day Mass Meeting. Libbey has always been an arch rival of the Bengals of DeVilbiss, and this year was no exception. There was one thought in the minds of all the DeVilbiss Tads and Taddies. "Would DeVilbiss beat Libbey and win the city championship on Thanksgiving Day?" This was the big question and everything was being done to answer that with an emphatic "yes." The Student Council decided that all the mothers of the football team should be honored at the mass meeting and so the members of the Assemblies Commission kept the telephone wires "hot" until all the mothers had been invited and accepted.

Finally the big day arrived and the student body crowded into the auditorium united for that one goal of defeating Libbey! School work had been secondary all week and spirit was abundant. The building fairly shook with cheers when the curtains parted and a spot-light shone on the huge banner bearing the words, "Beat Libbey!" in big yellow and blue letters. All the familiar songs and cheers echoed throughout the school that afternoon as the mighty DeVilbiss Tiger and the despised Libbey Cowboy pranced around the stage.

You will remember touchdowns and baskets, to be sure, but games will be forgotten long before DeVilbiss team spirit fades from your mind.

Jane Williams, Sharon Temple, Dorothy Gunlite, Ruth Chandler, Beverly Lober, Jane Vanden Eynden, Jean Williams.

MAJORETTES

CHEERLEADERS

Jim Luallen, Sue Pirner, Doty Davey, Barbara Puhl, Barbara Titus, Jean Agen, Ron Campbell.

Basketball Tournament Scores

Game I	Sophomores vs. Freshmen	
	32	27
Game II	Sophomores vs. Juniors	
	31	30
Game III	Sophomores vs. Seniors	
	32	27

G.A.S. OFFICERS

Virginia Dowdney, President; Barbara Frautschi, Secretary; Pat Vietmeier, Treasurer; Nancy Miller, Vice-President.

GIRLS' ATHLETICS

The old saying "Variety is the spice of life" can very well be applied to the Girls' Physical Education program here at DeVilbiss. Every quarter of the year offers one of the various major or minor sports in the curriculum. Freshmen, Sophomore and Junior classes enjoy hockey or hit-pin baseball in the fall, while square, tap and modern dancing fill in the winter months. With the arrival of spring come the more important sports such as basketball, baseball and volleyball.

The girls eagerly look forward to their senior year in gym. These seniors find a great variety of sports available, some of which are scheduled away from school in the afternoons and evenings. Included in this program are such sports as fencing, archery and badminton. On Wednesday afternoons twenty teams bowl in the senior league over at the Colony. The girls, whose averages range anywhere from sixty to one hundred fifty, seem to enjoy this sport the most for all the alleys have been

ROW ONE—Betty Lou Rumbaugh, Marilyn Swyers, Catherine Lagos, Nancy Cox, Jane Malohn, Beverly Crosby, Ann Fowler, Nancy Keller, Jane Bainbridge. ROW TWO—Judy Stead, Nancy Brown, Elaine Haney, Barbara Boerger, Lois Connett, Ann Polick, Marcia Kipperman, Pat Vietmeier, Nancy Gregg, Nancy Garry. ROW THREE—Janet Wieland, JoAnn Jefferds, Joyce Entenmann, Nancy Miller, Pat Doren, Janet Dudley, Mary Lou Ulmer, Phyllis Warner, Natalie Hessler, Ellen Woodfill.

filled to capacity each semester. Bumps and jolts are just part of the memories of the Howard Stables in Lambertville, where weekly the girls learned some of the tricks of good riding. Every Thursday evening, second semester, brought out a very enthusiastic group of swimmers to the Y.W.C.A.

Perhaps the most vital part of the Girls' Physical Education program in the past and at the present time is the Girls' Athletic Society, better known as the G.A.S. This strongly organized group provides the girls with a varied program of sports ranging from ring-hockey in fall to baseball in the spring. The inter-class basketball tournaments stirred up an unusual amount of interest and enthusiasm this year as the Sophomores completely surprised everybody by coming through and defeating both Junior and Senior teams to become the new basketball champions. The fine spirit of good sportsmanship shown in this tournament is certainly a credit to the officers and advisers of the G.A.S.

Another important branch of the athletic program is the Leaders Club. The girls who qualify for membership in this club must pass tests in the various sports which they are going to referee. These leaders keep score, referee, and generally run all contests held after school hours; during school they take attendance and check in the towel room. The Leaders Club is open to girls in all four classes who are able to pass the tests.

All the girls participating in Intramurals receive points which are used towards the awarding of the DeVilbiss "D's", numerals, and the gold or silver emblems. Bonus points are given for attendance and for leading. These are presented at the end of the year at the annual G.A.S. Banquet in recognition for a girl's time and service rendered throughout the year.

The girls are very proud of their adequate sports curriculum where they have made many lasting friendships, and where they have come to realize the true meaning of sportsmanship and cooperation with other poeple.

ROW ONE—Donna McCally, Joan Reynolds, Nancy Brown, Marilyn Collins, Margaret Faulds, Sherry Neuert, Carol Henning, Cynthia Morgan, Nancy Peters. ROW TWO—Sally Sproul, Mary Pearson, Eileen Harris, Dorothy Baden, Phyllis Smith, Cherie Riblett, Sylvia Speak, Donna Ganson, Ann Jeffreys, Jeanette Gallos. ROW THREE—Maurene Souder, Janet Owen, Pat Benfer, Sara McDevitt, Shirley Lehr, Charlotte Slevin, Janet Gettel, Marie Pestolis. Marilyn Lankenau, Louise Fish, Judy Miller.

MR. IRVING PROSS

DeVilbiss Faculty 1931 — 1949

Since DeVilbiss High School opened in 1931, Mr. Pross has been instructing its students in Woodshop, Cabinet Making, and Architectural Drawing. Before he came to DeVilbiss, Mr. Pross taught at McKinley Junior High School.

Mr. Pross, an excellent cabinet maker himself, made many of the articles of furniture now found around the school; he also provided the opportunity for his students to make furniture for the school as well as furniture to sell to outsiders.

Students who have participated in any of the school athletics have seen a great deal of Mr. Pross both in school and out on the field, for he has served for several years on the Athletics' Commission. As an adviser for the Engineering Club, he planned and arranged interesting field trips for that group.

May we wish Mr. Pross an abundant and a happy life on his farm in Wisconsin.

MISS DAISY VAN NOORDEN

DeVilbiss Faculty 1931 — 1949

Miss VanNoorden has been a Toledoan all her life. In 1931, she came to DeVilbiss from Libbey High School. Since then, she has been teaching our young people to be good business men and women.

In addition to serving us as a teacher, Miss VanNoorden has been the adviser to the DeVilbiss chapter of the American Junior Red Cross. Not only has she made a great success of this work in DeVilbiss; but she has also given DeVilbiss national recognition for its fine efforts in filling gift boxes, making gifts for hospitals, giving money to the National Children's Fund, and all the many other very worth while Red Cross sponsored projects. Every year she has solicited the Faculty contributions.

Miss VanNoorden has also been a very ardent worker in the various teachers' organizations throughout the city.

The students of DeVilbiss will ever remember and appreciate Miss VanNoorden's years of service and we wish her much happiness and success in the years to come.

FACULTY DIRECTORY

Nauts, Merritt 8
B.S., M.A. Ohio State University; Columbia University; Chicago University. Principal.

Archambo, Frank C. 11
B.A., M.A. Toledo University; Pittsburg University. Physics. Room 112—Senior.

Balsam, C. W. 12
B.S., M.A. Toledo University; University of Michigan; Western State Normal College. Athletic Board. General Shop. Room M13—Senior.

Bargman, Mary L. 13, 19
B.S. Ohio State University; Miami University; Western Reserve; University of California. Home Economics. Room 225—Freshman.

Benson, Carl A. 11, 15
B.S., M.A. Dennison University; Columbia University; Toledo University; Western Reserve; Ohio State University; Wittenberg College; University of Wisconsin. Chemistry. Room 212—Sophomore.

Blanchard, Forest S. 12
B.A., B.S., M.A. Ohio State University; Pittsburg University; University of Wooster; Ohio Northern University; University of Wisconsin; University of Pennsylvania. American History and Government. Chairman: Social Studies Department. Room 323—Sophomore.

Bloom, Rose 10, 72, 80
B.S., M.A. Toledo University; Columbia University; Sarah Lawrence College. English, Journalism. Adviser: Prism Staff, Quill and Scroll, Senior Class. Room 216—Senior.

Brand, Jeannette 10, 107
B.A., B.S., M.A. University of Wisconsin; Toledo University; Oberlin College; University of Chicago. English. Adviser: Periclean Literary Society. Room 263—Junior.

Breed, Fred W. 14, 27
B.S., M.A. Ohio State University; Columbia University. Boys' Physical Education. Chairman: Boys' Physical Education Department.

Bricker, Ward E. 13, 19
B.S., B.C.S. Ohio Northern University; Office Training School—Columbus; Toledo University; Ohio State University; Bowling Green University. Shorthand, Bookkeeping. Chairman: Commercial Department. Room 127—Freshman.

Brown, Russell 9, 72
B.A., M.A. Toledo University; University of Wisconsin; University of Chicago; University of California. Dean of Boys. Adviser: Senior Class, Sharps and Flats.

Burwick, Charlotte D. 10
B.S. Toledo University. English, Everyday Living. Chairman: Everyday Living Department. Room 116—Freshman.

Campbell, Shirley 14
Library Clerk.

Coontz, Clarence C. 14
B.S., M.A. Ohio Wesleyan University; Ohio State University. Salesmanship, Everyday Living. Room 206—Sophomore.

Cruey, G. Wayne 10
B.A., M.A. Defiance College; Bowling Green University; Ohio State University. Mathematics, Chemistry. Room 204—Junior.

Dickey, Fern 11
B.A. Ohio State University; Defiance College; Toledo University; University of Michigan. Biology. Adviser: Senior Y-Teens. Room 108—Freshman.

Emery, Herbert M. 12
B.A., M.A. Dakota Wesleyan University; Toledo University. Ancient and Medieval History, World History. Room 322—Sophomore.

Emery, S. B. 10, 96, 100
Ph.B., B.Ped., M.A. Franklin College; University of Michigan. Latin. Adviser: Latin Club, Dramatic Club, Junior Hi-Y. Room 119—Sophomore.

Entemann, Lois M. 14
B.S., M.A. Michigan State Normal College; University of Michigan; Toledo University; Bennington College. Girls' Physical Education. Chairman: Girls' Physical Education Department. Adviser: Girls' Athletic Society.

Fischer, Mary U. 11, 12
B.A. Toledo University; Columbia University; University of Michigan; Ohio State University; Bowling Green University; Bistram School of Art; DeSales College. General Science, Everyday Living. Adviser: Science Honor Club. Room 208—Freshman.

Francis, Virginia Brown 11
B.A., M.A. Oberlin College; Toledo University. Physiology. Chairman: Science Department. Adviser: Science Club, Christian Youth Club. Room 107—Senior.

Gerding, Alice May 10
B.S., B.A., M.A. Ohio State University; Bowling Green University; Western Reserve; University of Munich; American School in Weimar; German College at Middlebery, Vermont; German Camp on Orsas Island; DeSales College; Mary Manse College. English, German. Chairman: Foreign Language Department. Adviser: Sophomore Y-Teens. Room 103—Freshman.

Gordon, Frank 14
Chief Engineer.

Griffin, Frances I. 12
B.A., M.A. University of Michigan. Radio Script Writing, Dramatics, Radio Production. Adviser: Aeolian Radio Club. Room 261—Junior.

We Specialize in U. S. Government
Graded PRIME BEEF and
Quality Groceries

CHURCHILL'S

FROZEN FOOD LOCKERS

2845 West Central at Cheltenham Road
TOLEDO 6, OHIO

LOUIS R.
WALKER FURNITURE
COMPANY

"House of Quality"

•

3950 Monroe Street
Colony Shopping Center

Kuehmann's
ORIGINAL

America's Quality

POTATO CHIPS

SHOESTRING POTATOES

POPCORN

1228 OAKWOOD AVENUE

PHONE: ADams 6151

TOLEDO, OHIO

GOOD FENCES

FOR EVERY NEED

★

Marleau-Hercules Fence Co.

TOLEDO BLUE PRINT
AND PAPER CO.

DRAWING MATERIALS
PHOTOSTATS
ARTISTS' SUPPLIES
BLUE PRINTS

316 Superior Street

ADams 7224

Grubs, Harold D. 12
B.S. Otterbein College; Ohio State University; Heidelburg College; Toledo University; Ohio University; University of Michigan. Machine Shop. Room M21—Senior.

Gunn, Fannie May 14
B.A. University of Texas; Toledo University. Study Hall. Room 243—Senior.

Hanshue, Luther 12
B.S. Wittenberg College; Ohio State University; University of West Virginia; Purdue University. Everyday Living. Room 217—Junior.

Hanson, Frederica 11
Ph.B. Toledo University; University of Wisconsin; Wooster University; Ohio University. General Science, Everyday Living. Adviser: Canasta Club. Room 209—Senior.

Hardy, David H. 10, 38, 126
B.E. Toledo University; University of Michigan; Pennsylvania State College; Purdue University. Algebra. Adviser: Sophomore Class, Varsity "D" Club. Room 218—Sophomore.

Hayes, Norma 14
Cafeteria.

Hirth, Elaine 11
B.A. Ohio Wesleyan University; Toledo University; Michigan State Normal College. English. Adviser: Prism Staff, Sharps and Flats, Christian Youth Club. Room 250—Senior.

Huls, Karl 12
B.S. Ohio University; Ohio State University. Wood Shop. Room M10—Senior.

Jacobs, Floy E. 12
B.E., M.A. Toledo University; University of Chicago; Columbia University; Ohio State University. American History and Government. Room 324—Senior.

Johnson, Elizabeth B. 10, 15
B.A. Miami University; University of Minnesota; Ohio State University. Algebra, Geometry. Adviser: Periclean Literary Society. Room 264—Freshman.

Johnston, Mildred E. 12
B.E., M.A. Toledo University; Columbia University; Miami University; University of Wisconsin; University of Colorado. General Art, Fashion Art, Painting. Adviser: Thalian Literary Society. Room 327—Sophomore.

Kerlin, Lucille 12
B.A., M.A. Ohio State University; University of California. Modern European History, American History and Government. Room 215—Sophomore.

Kies, Norman C. 14
B.E., Ph.D. University of Michigan; Toledo University. Boys' Physical Education.

Kiker, Clyde E. 13, 22
A.A., B.S. University of Chicago; Toledo University; Ohio Bar. Sociology; Economics. Room 325—Freshman.

Kimble, Harriet 13
B.A., M.A. Oberlin College; Columbia University; University of Michigan; Northwestern University; Toledo University. American History and Government. Adviser: World Federalists. Room 262—Sophomore.

Kimpton, Amy L. 12
B.A., M.A. Toledo University; Michigan State Normal College; Columbia University; Art Students League, New York; Summer School of Painting, Saugatuck, Michigan. Art. Room 326—Junior.

King, Margaret S. 10, 22, 111
B.A. University of Michigan. Mathematics. Adviser: Junior Sorelles, Tall Girls' Club. Room 113—Junior.

Klee, Ollie 13
B.S. Ohio State University; Heidelberg College; Albion College; University of Kentucky. Bookkeeping. Room 152—Junior.

Knaggs, Grace 11
A.A., B.A., M.A. Toledo University; University of Michigan; University of Colorado. English. Adviser: Dramatics Club. Room 249—Junior.

Krause, Bernice W. 14
Bowling Green State University; Toledo University. Study Hall. Room 247—Junior.

Lanz, Florence 14
Office, Senior Clerk, Creditor.

LeGron, Gertrude 13
B.A., M.A. Toledo University. Typewriting, Mimeographing. Room 161—Junior.

Leiser, Andrew F. 11, 23
B.A., M.A. Wittenberg College; George Washington University; University of Michigan. English. Room 213—Freshman.

Lerche, Marie 10, 23
B.S., M.A. Toledo University; Columbia University; Bowling Green University; Ohio State University; University of Michigan. Algebra, Testing. Adviser: Sub-Deb Club. Room 105—Freshman.

Louy, M. Beatrice 11
B.A., M.A., B.M., M.M. Law Froebel Kindergarten Training School; Toledo University; American Conservatory of Music; University of Chicago; Columbia University; DeSales College; Mary Manse College; Brown University. English. Room 253—Junior.

Lukens, Ruth L. 11, 38
B.A., M.A. University of Michigan; Columbia University. Biology, General Science. Adviser: Senior Sorelles, Sophomore Class. Room 110—Sophomore.

Luther, Blanche R. 13
B.S., Ph.B., M.A. DeSales College; Toledo University; University of Michigan; Vassar College; Cincinnati University. Family Living, Everyday Living. Adviser: Freshman Y-Teens, Family Living Club. Room 226—Junior.

McHugh, Olive 11
B.A., M.A. Mary Manse College; University of Michigan; University of Colorado; Northwestern University. English. Room 106—Sophomore.

Mennig, Iva G. 10, 24
B.S., M.A. Wayne University; Columbia University; University of Michigan; Ypsilanti State; Toledo University; DiSales Teachers' College. General Mathematics, Algebra, Geometry. Room 149—Freshman.

Merrill, Ralph O. 12, 15
E.E., M.E. Ohio State University; Toledo University. Electricity, Radio. Room M1—Sophomore.

Miller, B. Faye 13
B.A., R.N. DePauw University; Johns Hopkins Hospital; Massachusetts Institute of Technology; Northwestern University; University of Michigan. Home Nursing. Adviser: Future Nurses of America. Room 128.

Mills, Dorothy T. 10, 99
B.A., M.A. University of Michigan; Toledo University; Middlebury Spanish School; Universidad Nacional de Mexico; University of Madrid; Columbia University; Lake Erie College; DeSales Teachers' College; Mary Manse College; Mills College. Spanish. Adviser: Castellana. Room 117—Senior.

Murphy, Hilton 13, 49, 112
B.A. Muskingum College; Ohio State University; University of West Virginia. Business Training, Driver Training. Adviser: Canasta, Junior Class. Room 150—Freshman.

Pasch, Mildred 9, 102
B.A., M.A. Ohio State University; Northwestern University; Toledo University. Dean of Girls. Adviser: Future Teachers of America.

Pasquier, Ethel 10
B.A. Smith College; University of Paris; Toledo University. Geometry. Adviser: Chevaux Club. Room 201—Senior.

Pasquier, Pierre Q. 10
B.A., B.A., M.A. Toledo University; University of Wisconsin; University of Chicago; McGill University. French, Sociology. Adviser: Chevaux Club, Stamp Club. Room 205—Junior.

Perkins, Alice Roach 10
B.A. Eastern Kentucky Teachers' College; Toledo University; University of Michigan; University of Chicago. English. Room 252—Senior.

Pross, Irving 16
B.E., B.S. Toledo University; Wisconsin State Teachers' College.

Pollman, Norman G. 13, 25, 126
B.S. Ohio State University; Harvard University; Toledo University. Everyday Living. Director of Athletics. Adviser: Freshman Hi-Y. Room 153—Freshman.

Quinn, Aurelia E. 13
B.A., M.A. Toledo University; University of Tennessee; Columbia University; University of Chicago. American History and Government, Modern European History. Adviser: Junior Red Cross. Room 104—Sophomore.

Raby, Betty 14, 27
B.S. Bowling Green State University. Girls' Physical Education. Adviser: Girls' Athletic Society, Freshman Class.

Rettig, Robert E. 76
B.S., M.A. Denison University; University of Michigan; Bowling Green State University; Toledo University. Director of Activities. Adviser: Student Council.

Robinson, Earl 14
Chief Custodian.

Samson, Eva 10
B.A., B.S., M.A. Toledo University; University of Michigan; Ohio State University; University of Chicago. Solid Geometry, Trigonometry, Plane Geometry, Remedial Arithmetic. Adviser: Bridge Club, Scholastic Teams. Chairman: Mathematics Department. Room 219—Senior.

Schmidt, Mildred 11
B.A., M.A. Toledo University; Columbia University; University of Wisconsin; University of Michigan; Ohio State University; Bowling Green State University. Biology. Adviser: Bridge Club, Canasta Club. Room 109—Senior.

Schmit, Ursula T. 10, 25, 27, 97, 98
B.A., M.A. College of St. Teresa; Columbia University; Toledo University. Spanish, Latin American History. Adviser: Charlemos, L'Alianza, Freshman Class. Room 101—Freshman.

Schueren, Leah M. 14, 93, 106
B.A., B.S., M.A. University of Michigan; Drexel Institute; University of Chicago. Librarian. Adviser: Junior Y-Teens, Zetalethean Literary Society.

Sharpe, Don 14, 15
B.E. Toledo University; University of California; University of California—Los Angeles; University of Michigan. Boys' Physical Education.

Smith, Marian 10, 97
B.A., M.A. University of Michigan; Rocky Mountain School of Languages; Institute de la Lingua Espanola, Mexico City. Spanish. Adviser: L'Alianza. Room 102—Junior.

Smith, Ruth 11, 49, 91
B.A., M.A. University of Michigan; Bread Loaf School of English; Middlebury College; University of California, Berkley. English, Art Museum Correlation. Adviser: Pot O' Gold Staff, Senior Service Scouts, Junior Class. Room 202—Junior.

Stalker, D. N. 12, 78
B.S., M.A. University of Wisconsin; Toledo University; Denison University; Ohio State University. Mechanical and Architectural Drawing. Adviser: Pot O' Gold Staff. Room 164—Senior.

Stoepler, Elizabeth 13
B.A., M.A. DeSales College; University of Michigan; Toledo University. Shorthand, Typing. Room 160—Junior.

Stoll, Marie M. 13, 15
B.S., M.A. Ohio State University; Columbia University. Home Economics. Room 222—Junior.

Stowe, Genevieve 11
B.A., M.A. University of Michigan; University of Southern California; Columbia University. English, Business English. Room 203—Senior.

Tanber, Mary 14
Office: Treasurer.

Terhell, Jane 14
B.S. Michigan State Normal College. Girls' Physical Education. Adviser: Girls' Athletic Society.

Tippett, Margaret T. 14
Office: Book Clerk.

Tussing, Betty 14
Office: Attendance Clerk.

Van Cleve, Morrison R. 13, 15, 26
B.A., M.S. University of Pennsylvania; Ohio State University; University of Chicago; University of Michigan. Everyday Living, Economic Geography. Room 254—Freshman.

Van Noorden, Daisy 16
B.S., M.A. Toledo University; University of Chicago; Columbia University; University of Wisconsin.

Voss, David O. . . . 11, 15, 26, 96, 106
B.A., M.A. Denison University; University of Chicago; University of Michigan. Latin, Greek. Adviser: Chess Club, Latin Club. Room 118—Freshman.

Warner, Marjorie 11, 27, 106
B.A., M.A. Oberlin College; University of Michigan; University of Wisconsin; Northwestern University. English. Adviser: Zetalethean Literary Society. Room 115—Freshman.

Williams, Helen J. 14
Carnegie Institute of Technology; University of Southern California. Library.

Willoughby, Ethel C. 11
B.A., M.A. Toledo University; University of Chicago; University of Wisconsin. English. Chairman: English Department. Room 227—Sophomore.

Zaugg, J. Philip 12
B.S. Bowling Green State University; Ohio State University; University of Michigan. Music. Room M18.

AMBITIOUS, CAPABLE
GIRL GRADUATES . . .

Will find interesting,
responsible positions in
the telephone industry.
Apply
Women's Employment Office

THE OHIO BELL TELEPHONE
COMPANY

121 Huron Street

The Gallant Lumber
and Coal Company

QUALITY
LUMBER and MILLWORK

•

At Jackman Road
and Toledo Terminal Railroad

•

LAwndale 1142

Borden's
ICE CREAM

If it's Borden's—
It's got to be good!

Grace E. Smith's

RESTAURANT

Service and Cafeteria

MADISON AT ERIE

•

NATIONALLY KNOWN
FOR GOOD FOOD

SENIOR CLASS

Abood, Barbara **53, 98**
. . . "A—You're Adorable"
Class Dance Comm. 2; H. R. Red Cross Rep. 4; Savings Stamps Rep. 3; DeViltries Property Comm. 3, 4; Nifty Fifties 1; Bridge Club 3; Spanish Club 3, 4; Aeolian Radio Club 4; Family Living Club 4; Canasta Club 4; Hall Patrol 1, 2.

Adams, Dick **53**
. . . a taste for polite conversation

Agen, Robert **53, 122, 125, 126**
. . . towers over all
Honor Roll 4; H. R. President 2; Football 1, 2; Basketball 1, 2, 3; Track 2, 3, 4; Varsity-D Club 3, 4.

Althaus, Nancy **53**
. . . has a charming tranquility
Class Dance Comm. 2; Y-Teens 1; G. A. S. 2.

Ames, Sally **53, 78, 92, 102, 106**
. . . wins by a (s)mile
Honor Roll 1, 2, 3, 4; Secretary 2, 3; Student Council Rep. 4; Class Play Try-Outs Comm., Co-Chairman 3; Properties Comm. 4; DeViltries Usher 1—Script Comm. 2; Aeolian Radio Club 2; La Alianza 2, 3; Y-Teens 3, 4; Zetalethean Literary Society 4; Future Teachers of America—Vice-President 4; Pot O' Gold Freshmen Editor 3—Senior Editor 4; Libbey Scholarship 1, 2, 3, 4; Columbia Scholastic Press Association Convention Delegate 3; Served at Mothers' Tea 3; Commencement Usher 3.

Ansted, Richard **53, 116**
. . . the Casanova type
Honor Roll 3; Finance Comm. 3; Mothers' and Sons' Party Comm. 3; Publicity Comm. 4; Organizations Commission 4; H. R. Student Council Rep 4—Mazagine Drive Chairman 4—Prism Rep. 2; A Cappella Choir 3, 4; DeViltries 3, 4; Class Play Ticket Comm. 3; Science Honor Society 1; Canasta Club 4; Sharps and Flats 4; Community Chest Variety Show 4.

Arend, Robert **53**
. . . with a certain suavity of manner
Senior Class Executive Comm. 4

Arnold, Clarence **53**
. . . that "flaming" youth

Aronoff, William **53, 114**
. . . with admirable foresight

Arvan, Marilyn **53, 116**
. . . Heaven-kissed lass
H. R. Magazine Drive Chairman 2; A Cappella Choir 3, 4; Girls' Chorus 2; DeViltries 3, 4.

Ashton, Dick **53**
. . . a center attraction
Intra-murals 1; Cross Country 1, 2; Track 2; Nifty Fifties 1.

August, Charles . . . . . **no picture**
. . . a friendly attitude
H. R. Vice-President 2; Football 1, 2, 3, 4; Wrestling 1, 2, 3; Intra-Murals 4; Band 1, 2.

Axelrod, Janet **53**
. . . a feather in any man's cap
Entered September, 1949. Bowling 4; Horseback Riding 4; Girls' Chorus 4; Family Living Club 4.

Bainbridge, Jane **53, 105, 114, 132**
. . . typical outdoor girl
Honor Roll 1, 2, 3, 4; Welfare Commission 4; H. R. Magazine Drive Chairman 3—Seargeant-at-Arms 2—Girl's Athletic Rep. 1, 3, 4; Class Play Costume Comm. 3—Chairman Properties Comm. 4; DeViltries Chairman of Schedules Comm. 3, 4—Council Steering Comm. 3, 4; Nifty Fifties 1; G. A. S. 2, 3, 4; Sub-Debs 3, 4; Canasta Club 4—Corresponding Secretary 4; Leaders Club 2, 3, 4; Honorable Mention Ohio State General Scholarship Test 4; Night Relays Ticket Comm. 3; Hall Patrol Captain 2.

Baker, Barbara **53, 77, 79, 92, 105**
. . . "Respectfully submitted"
Honor Roll 1, 2, 4; Finance Comm. 3; Inter-Club Council 1; H. R. Student Council Rep. 1, 2; Student Council Clerk of Board 4; Student Court—Secretary 4; Bowling 4; Horseback Riding 4; Y-Teens 1, 2, 3, 4—Vice-President 2, 4; La Alianza 2, 3—Corresponding Secretary 3; G. A. S. 2, 3; Sub-Debs 3, 4; Pot O' Gold Student Council Editor 4; Columbia Scholastic Press Association Convention Delegate 4.

Baker, Robert **53**
. . . the dean's "Baker"
Swimming 1, 2, 3, 4; DeViltries 4; Hi-Y 1, 2, 3.

As months and years go passing by
And on this page you cast your eye;
You will remember your friends of old
And find this truly a POT O' GOLD.

Baldwin, Beth **53**
. . . a typical redhead
January transfer.

Barnby, Jean **53, 78, 101**
. . . "Jeanie with the light brown hair"
Honor Roll 1, 2, 3, 4; Social Commission 4; Inter-Club Council 4; H. R. P. T. A. Rep 3—Red Cross Rep. 3— Secretary, Treasurer, Vice-President 4; Inter-Club Council Dance Comm. 4; Bowling 4; Horseback Riding 4; DeViltries Script Comm. 2, 3—Make-up Comm. 3, 4; Class Play Prompter 3, 4—Scenery Comm. 3— Cast 4; Nifty Fifties 1; Y-Teens 1; Latin Cluc 2; Aeolian Radio Club 2; Dramatics Club 3, 4; Science Club 3, 4; Chevaux Club 3, 4; Castellana 3; La Alianza 3; Pot O' Gold Advertising Manager 4; Honorable Mention Ohio State General Scholarship Test 4; Library Christmas Program 2; Library Guard 2; Night Relays Ticket Comm 4; Columbia Scholastic Press Association Delegate 4.

Barrow, Marilyn **53**
. . . she's great fun
Family Living Club 4.

Barrowman, Phyllis **53, 86, 92**
. . . full of business
Inter-Club Council 3; H. R. P. T. A. Rep. 4—Girls' Athletic Rep. 4; Bowling 4; Horseback Riding 4; Girls' Chorus 1; Y-Teens 3, 4; G. A. S. 3, 4; Future Nurses of America 3, 4.

Bassett, Joe **53, 87, 128, 129**
. . . "Gorgeous Joe" the wrestler
Fathers' and Sons' Banquet Comm. 4; Inter-Club Council 3; Student Council Comm. 4; Football 3, 2; Tennis 4; Bowling 4; Wrestling 1, 2, 3, 4—Captain 3, 4; DeViltries 4; Hi-Y 1, 2, 3, 4; Varsity-D Club 3, 4—President 4; Hall Patrol 1.

Bayha, Bill **53**
. . . real sterling worth
H. R. Vice-President 1.

Beard, Diane **53**
. . . with a certain fascination
Entered 1949. Honor Roll 4; H. R. Secretary 4; Girls' Chorus 4.

Beck, Molly **53, 107**
. . . full of "get up and go"
Junior-Senior Farewell Comm. 3; H. R. Prism Rep. 2; Inter-Club Council 3; Class Play Co-Chairman Make-up Comm. 4; DeViltries Properties Comm. 2, 3; Periclean Literary Society 3, 4; Bridge Club 2, 3, 4—President 3; G. A. S. 2, 3; Dramatics Club 3, 4; Prism Circulation Manager 3, 4.

Behm, Shirley **53**
. . . a charming person
Honor Roll 1, 2; H. R. Pot O'Gold Solicitor 2; DeViltries Typing Comm. 1, 2, 3; Y-Teens 1; Home Economics 1, 2; French Club 2, 3—President 3.

Bell, Janet **53, 96**
. . . a cheerful willingness
Honor Roll 1, 2, 4; Class Publicity Comm. 3, 4; H. R. Vice-President 1—Secretary 2—P. T. A. Rep. 3—Pot O' Gold Solicitor 3—Executive Comm. 4; Class Play 3, 4; DeViltries Make-up Comm. 3, 4; Y-Teens 1, 2, 3, 4; Latin Club 2, 3, 4; G. A. S. 2, 3, 4.

Bender, Susan **53**
. . . she is great fun
Honor Roll 1; H. R. Red Cross Rep. 3; Bowling 4; G. A. S. 3, 4.

Benway, Nancy **53**
. . . warms our hearts
Honor Roll 4; Senior Mothers' Tea 4; H. R. Treasurer 1—Vice-President 2; French Club 1, 2, 3; Zetalethean Literary Society 4.

Besse, Marjorie **53, 110**
. . . a breezy good-humor
Honor Roll 1; Class Dance Comm. 2; Publicity Comm. 3; J-Hop Comm. 3; H. R. Sergeant-at-Arms 1—Savings Stamp Rep. 2, 3, 4—Secretary 2—Executive Comm. 2; Class Play Scenery Comm. 4; DeViltries Properties Comm. 4; Nifty Fifties 1; Y-Teens 1; G. A. S. 3; Bridge Club 3, 4; Sorelles 3, 4—Treasurer 4; Family Living Club 4.

Biller, Marjorie **54**
. . . a benign disposition
H. R. Secretary 2; Swimming 4; Bowling 4.

Binkey, William . . . . . **no picture**
January Graduate

Bishop, Don . . . . . **no picture**
. . . full of high good spirits
January Graduate

Blair, Don 54, 86, 87, 112, 118, 120, 129
. . . a good captain of a good team
Fathers' and Sons' Banquet Comm. 4; H. R. President 1; Inter-Club Council 1; DeViltries 1, 4; Hi-Y 1, 2, 3, 4; Varsity-D Club 1, 2; Family Living Club 4; Night Relays Comm. 4.

Blake, Duane . . . . . **no picture**
. . . a matchless eye

Blanchard, Dick **54, 116**
. . . up in the world
A Cappella Choir 4; DeViltries 4.

Blodgett, Elaine **54, 110**
. . . a soothing composed nature
Honor Roll 4; Publicity Comm. 3; Junior-Senior Farewell Comm. 4; H. R. Secretary 1— Red Cross Rep. 2—Pot O' Gold Solicitor 4; Nifty Fifties 1; Sorelles 3, 4.

Bock, Vondale **54**
. . . an air of quiet assurance
Senior Prom Comm. 4; Y-Teens—Secretary 1; Home Economic Club 1, 2.

Bowersock, Betty **54**
. . . makes accuracy count
Class Art Comm. 3, 4; School Art Comm. 3, 4; Class Play Scenery Comm. 3, 4; DeViltries 2, 3, 4—Scenery Comm. 2, 3, 4—Secretarial Comm. 2, 3, 4; Dramatics Club 3, 4; Prism Reporter 4; Poster Contest Award 1.

Bowman, William **54, 116**
. . . with elegant ease
A Cappella Choir 1, 2, 4; DeViltries 1, 2, 4.

Boyce, Mary Lou **54**
. . . positive claims to consideration
Family Living Club 4.

Boza, Bernice **54**
. . . so truly admirable

Bradley, Bill . . . . . **no picture**
. . . no selfish purpose to serve

Brank, Becky **54, 92, 115**
. . . smile brightened by dimples
Y-Teens 3, 4.

Bray, Marcia **54, 110**
. . . brimming over with energy
Honor Roll 1, 4; Class Dance Comm. 2; Executive Comm. 4; Mothers' Tea Comm. 4; H. R. Student Council Rep. 2—Secretary 2, 3; Swimming 4; Bowling 4; Class Play Comm. 4; DeViltries 3; Nifty Fifties 1; Bridge Club 3; Sorelles 3, 4.

Brechenser, Nancy
54, 56, 86, 104, 110, 116
. . . sweet and considerate
Honor Roll 4; Varsity-Drag Comm. Co-chairman 4; Student Council Social Comm. 2, 3; Inter-Club Council Secretary 4; H. R. Vice-President 2—Secretary 3; A Cappella Choir 3, 4; Girls' Chorus 2; DeViltries 2, 3, 4; Dramatics Club 3; Charlemos 3; G. A. S. 3; Sorelles 3, 4; Thalian Literary Society 3, 4—President 4; Football Queen Attendant 2; Night Relays Reception Comm. 3, 4—Queen 3, 4.

Briney, Norman **54**
. . . cuts a romantic figure

Britton, Jack **54, 112, 114, 127**
. . . he's hard to beat
Junior-Senior Farewell Comm. 4; Senior Prom Comm. 4; Student Council Awards Comm. 4; H. R. Vice-President 1—President 2, 4—Treasurer 3; Baseball 3, 4; Boxing 4; Bowling 4—Captain 4; Basketball 4; Varsity-D Club 4; Canasta Club 4; Hall Patrol 2, 3.

Brogan, Doug . . . . . **no picture**
. . . a happy confidence
Intra-Murals 1; DeViltries 4.

Brooks, Glen **54, 122, 124**
. . . never say dare
Athletic Commission 4; H. R. Boys' Athletic Rep. 4; Basketball 1, 2, 3, 4; Family Living Club 4; Night Relays Decoration Comm. 3; Representative to "Lucas County Children and Youth Commission."

Official Watch Inspector for N.Y.C.R.R.

Robert F. Jennings

Jeweler

GArfield 6611 3352 Monroe Street

Jim Larson

JERSEY GOLD BREAD

"The Freshest Thing in Town"

Let's Make it a Party

For a picnic, a sight-seeing tour or a more formal occasion, enjoy the carefree travel that a chartered bus affords.

The Community Traction Co.

206 Michigan Ave. Toledo 1, Ohio

CARPETS — LINOLEUMS — DRAPERIES
MASTIC TILE — UPHOLSTERING
FURNITURE — VENETIAN BLINDS

TREUHAFT BROTHERS

For Exclusive Lines — Fine Workmanship
Large Assortment

1014 Sylvania Ave. LAwndale 2188

COMPLIMENTS

of

Colony Record Lounge

☆

2177 W. Central Ave. LA 3144

START'S DRUG STORES

Since 1902
Toledo's Finest Drug Stores
Conveniently Located
To Serve Your Drug Needs

1009 SYLVANIA AVENUE, Cor Phillips
1659 SYLVANIA AVENUE, Cor. Jackman

For A
THOROUGH BUSINESS TRAINING

Stautzenberger's

PRIVATE SECRETARIAL SCHOOL

Students May Enter Any Time

317 Huron Street MAin 3656

SAVE-WAY

SUPER MARKETS

☆ ☆ ☆

TOLEDO'S CONVENIENTLY
LOCATED FOOD STORES

Brown, Ardis **54, 116**
. . . the voice of a thrush
H. R. Magazine Chairman 4; Girls' Chorus 1, 2; A Cappella Choir 2, 3, 4; DeViltries 2, 3, 4; Nifty Fifties 1; Science Club 2; G. A. S. 2, 3, 4; Family Living Club 4.

Brown, Diane **54, 92, 105, 107**
. . . "Brown"-eyed charmer
H. R. Secretary 1; Girls' Chorus 1; Class Play Costume Comm. 3; Nifty Fifties 1; G. A. S. 2; Y-Teens 3, 4; Sub-Debs 3, 4—Vice-President 4; Periclean Literary Society 3, 4—Vice-President 4.

Brown, Duane **54**
. . . a handsome appearance
Student Council Rep. 1.

Brown, Gloria **54, 97, 115**
. . . artistic ability outshines all
Honor Roll 1, 2, 3; H. R. Saving Stamps Rep. 3—Pot O' Gold Solicitor 4; DeViltries Scenery Comm. 1; Y-Teens 1, 2, 3; La Alianza 2, 3, 4; Science Club 3; Family Living Club 4; Pan American Day Program 3; United Nations' Day Program 4.

Brown, James **54**
. . . born with a gift of laughter
H. R. President 3; Boys' Athletic Rep. 4; Intramurals 1, 2, 3; Track 4; Nifty Fifties 1; Engineering Club 4; Hall Patrol 1, 2.

Brown, Richard **54**
. . . an amiable lad

Bruner, Dorothy **54, 116**
. . . a domestic lady
Swimming 4; Bowling 4; A Cappella 3, 4; Girls' Chorus 1, 2; Nifty Fifties 1.

Brunner, Al **54**
. . . his smooth manner
January transfer.

Buell, James **54, 57, 96**
. . . Ja (y) ck of all trades
Entered 1949. Honor Roll 4; Publicity Comm. 4; Organizations Commission 4; H. R. Prism Rep. 4—Pot O' Gold Solicitor 4; Class Executive Comm. 4; Class Play 4; DeViltries 4; Latin Club 3, 4; Honorable Mention Ohio State General Scholarship Test 4.

Bunge, Bob **54**
. . . that mischievous gleam
Honor Roll 4; Band 1, 2, 3, 4.

Burchett, James **54**
. . . full of pepper

Burkett, Jim **54, 122, 124, 127**
. . . watch him w(hoop) it up
H. R. Treasurer 1—President 4; Basketball 1, 2, 3, 4; Baseball 2, 3, 4—Co-captain 4; Bowling 4; Varsity-D Club 4.

Burkholder, Carol **54, 98, 104**
. . . short as a dream
Honor Roll 1, 2, 3; Student Council Social Comm. 3; Class Play Comm. 3; G. A. S. 1; Latin Club 2; Bridge Club 3; Castellana 3; Thalian Literary Society 3, 4—Sergeant-at-Arms 3—Chaplain 4; Charlemos 4.

Butler, Mary Jean **55**
. . . true sentimentality
H. R. Girls' Athletic Rep. 4; Bowling 4; Social Dancing 4; Y-Teens 1; Future Nurses of America 4.

Byrne, Terry . . . . . **no picture**
. . . a telling argument

Calef, Pat **55, 57, 86, 96, 105, 107**
. . . wonderful gift for making friends
Honor Roll 1, 2, 3, 4; Welfare Commission 3; Organization Commission 4; Inter-Club Council Vice-President 4; H. R. Pot O' Gold Solicitor 2— Treasurer 4; Class Play Constume Comm. Chairman 3— Receptionist 3—Senior Play Co-chairman 4; DeViltries Script Comm. Chairman 3—Steering Comm. 3—Usherettes 3, 4—Arrangements Comm. 4; Nifty Fifties 1; Latin Club 2, 3, 4; Periclean Literary Society 3, 4; Quill and Scroll 3, 4; Sub-Debs 3, 4—President 4; Prism Reporter 2— Club Editor 3— Managing Editor 4; Night Relays Queen Comm. 3— Reception Comm. 4; Baccalaureate Usher 3; Commencement Usher 3; Columbia Scholastic Press Association Delegate 3.

Calicutt, Lois **55, 115**
. . . triumphs o'er with a cheerful smile
Bowling 4; Nifty Fifties 1; Y-Teens 1, 2; Family Living Club 4; Night Relays Cafeteria Comm. 4.

Campbell, Carole **55**
. . . her polite best
Honor Roll 1, 4; H. R. Magazine Drive Chairman 4—Pot O' Gold Solicitor 3; Bowling 4; Nifty Fifties 1.

Campbell, Evelyn **55**
. . . source of joy
H. R. Pot O' Gold Solicitor 2—Saving Stamps Rep. 3—Prism Rep. 4; Bowling 4; Football Usher 1—Basketball 1.

Campbell, Joan **55, 110**
. . . amicability shining through
Honor Roll 4; Junior-Senior Farewell Comm. 3; Dads' and Daughters' Date Comm. 4; H. R. Vice-President 1—Student Council Rep. 2; Bowling 4; Class Play 4; DeViltries Try-out Comm. 3, 4; Nifty Fifties 1; Bridge Club 2, 3; Sorellas 3, 4; Canasta Club 4.

Cannon, Ray **55**
. . . mechanically-minded mister

Carr, Don **55, 128**
. . . quiet, but lasting impression
Track 1; Basketball 1; Wrestling 3, 4.

Carr, Kathleen . . . . . **no picture**
. . . most fetching style of speech
January transfer.

Carstensen, John **55**
. . . has that dashing air
Honor Roll 1; Class Vice-President 1; H. R. Student Council Rep. 1—Boys' Athletic Rep. 1—Sergeant-at-Arms 2; Bowling 1; Basketball 1, 2, 3; Football 2; Nifty Fifties 1.

Chandler, Ruth **55, 110, 115, 131**
. . . she twirls for DeVilbiss
Honor Roll 1; H. R. Pot O' Gold Solicitor 1, 2—Treasurer 3, 4—Social Comm. 4; Swimming 4; Majorette 2, 3, 4; Nifty Fifties 1; Sorelles 3, 4; Family Living Club 4; Class Play Make-up Comm. 3; DeViltries 2, 3, 4; Night Relays Decorations Comm. 3—Queen 4— Chairman Reception Comm. 4; Homecoming Queen Attendant 4; Community Chest Variety Show 4.

Chatas, George **55, 018**
. . . a nice guy with looks to match
Honor Roll 1, 2, 3, 4; Finance Commission 2; H. R. Student Council Rep. 2—Magazine Drive Chairman 2—Tax Stamps Rep. 2; Intra-murals 1, 2; DeViltries Publicity Comm. 4; Nifty Fifties 1; Science Club 1, 2, 3; Latin Club 1, 2, 3; Bridge Club 2, 3, 4.

Churchill, Carolyn **55, 104**
. . . like a sunbeam on a winter's day
Honor Roll 4; H. R. Secretary 3—Prism Solicitor 3—Savings Stamps Rep. 4; Class Play Costume Comm. 4; DeViltries Make-up Comm. 4; Nifty Fifties 1; Y-Teens 1, 2; Future Nurses of America 3; Thalian Literary Society 3, 4—Vice-President 4; Literary Guard 4.

Clark, Barbara **55, 115**
. . . without a shadow of affectation
H. R. Social Chairman 2; Swimming 4; DeViltries Costume Comm. 4; Nifty Fifties 1; Bridge Club 2; Family Living Club 4.

Clark, Josephine **55, 115**
. . . the brightness of spring
Honor Roll 4; Swimming 3; Bowling 4; Girls' Chorus 1, 2, 3, 4; Nifty Fifties 1; Science Club 2; Y-Teens 1, 2; Family Living Club 4; DeViltries 3; Library Guard 2, 3.

Cohen, Lois **55, 56, 110**
. . . her bursting enthusiasm
Publicity Comm. 3; Senior Mothers' Tea Co-chairman 4; H. R. Treasurer 4; Bowling 4; Tall Girls' Club—Secretary 2, 3; Sorelles 3, 4—Secretary 3.

Cole, Edward **55**
. . . treats all as his friends

Cole, Ellen **55, 92**
. . . sweet-tempered miss
H. R. Treasurer 4; Swimming 4; Bowling 4; Y-Teens 4; Future Nurses of America 4.

Cole, Patricia **55, 98**
. . . partial to radio
Honor Roll 4; H. R. Secretary 1, 2—Pot O' Gold Solicitor 1, 2; Zetalethean Literary Society 2; Charlemos 3, 4; Aeolian Radio Club 4; Book Week Program 2; Pan American Day Program 3; Christmas Program 4.

Coleman, Jack **55**
. . . a real straight shooter
Honor Roll 1, 2, 3, 4; Midwinter Dance Comm. 4; Fathers' and Sons' Banquet Decorations Comm. Co-chairman 4; H. R. President 2—Vice-President 3—Stamp Rep. 2, 3—Student Council Rep. 4; Class Play Comm. 3; Nifty Fifties 1; Latin Club 2; Science Club 2; Honorable Mention Ohio State General Scholastic Test 4.

Collier, Helen . . . . . **no picture**
. . . our Southern belle
Entered 1949. H. R. Vice-President 4—P. T. A. Rep 4; DeViltries Make-up Comm. 4; Community Chest Drive Program 4.

Combs, Carolyn . . **55, 79, 96, 103, 106**
. . . she masters all languages
Honor Roll 1, 2, 3, 4; H. R. P. T. A. Rep 4; Class Play Prompter 3—Properties Comm. 4; Y-Teens 1; Chevaux Riding Club 2, 3; Latin Club 3, 4; Castellana 3; La Alianza 3; Science Club 3; Chess Club 4; Zetalethean Literary Society 4; Pot O' Gold Panel Editor 4; Libbey Scholarship 4; Honorable Mention Ohio State General Scholarship Test 4.

Corrao, Virginia **55**
. . . a creative streak

County, Angelo **55**
. . . has good taste
H. R. Boys' Athletic Rep. 4; Family Living Club 4; Hall Patrol 1, 2, 3; Cafeteria Guard 1.

Craig, Robert **55, 126**
. . . Someone you'd like to know
H. R. Prism Rep. 4; Track 2, 3, 4; Boys'Chorus 1, 2; Latin Club—Vice-President 2.

Crary, Marsha **55**
. . . Sweet and Feminine
H. R. Red Cross Rep. 1, 4—P. T. A. Rep. 2; Nifty Fifties 1; G. A. S. 2; Family Living Club 4.

Cremean, Nancy **55, 97, 115**
. . . A happy confidence
Honor Roll 3; H. R. President 3—Red Cross Rep. 3—Magazine Drive Chairman 4; Fencing 4; Swimming 4; Class Play Scenery Comm. 4; Y-Teens 1; Nifty Fifties 1; Science 3; La Alianza 4; Family Living Club 4; Library Guard 4.

Crocker, Pat **55, 92, 115**
. . . a true sportswoman
H. R. Pot O' Gold Solicitor 1—Girls' Athletic Rep. 2—Treasurer 3—Secretary 4; Class Play Usher 4—Make-up Comm. 4; G. S. A. 1, 2; Y-Teens 4; Family Living Club—Recording Secretary 4; Night-Relay Comm. 3, 4.

Cruse, Charles **55**
. . . a blond Viking
Band 1, 2.

Daily, Glenn **58**
. . . person of great resourcefulness
Honor Roll 1; Nifty Firties 1; Honorable Mention Ohio State General Scholarship Test 4.

Damm, Robert **58**
. . . with undiminished confidence
Honor Roll 3; Football 2; Intra-murals 2.

Danyko, Mary **58, 98**
. . . pretty voice for pretty girl
J-Hop 3; Varsity-Drag Comm. 4; Student Council Dance Comm. 4; H. R. President 1—Student Council Rep. 4; A Cappella Choir 2; Girls' Chorus 1; DeViltries 3, 4; Bridge Club 3; Charlemos 3, 4.

Daoust, Dorothy **58, 98**
. . . "Dusty"
Honor Roll 3, 4; H. R. Student Council Rep. 1—President 2—Secretary 3; Student Council Publicity Comm. 4; Senior Mothers' Tea Comm. 4; Dads' and Daughters' Date Comm. 4; Class Play Scenery Comm. Chairman 4; DeViltries Scenery Comm. 3—Co-chairman 4; Bridge Club 3; Dramatics Club 4; Charlemos 4.

Davis, Harold . . . . . **no picture**
. . . seeing—

Davis, Howard . . . . . **no picture**
. . . —double

Davis, James **58, 108, 114**
. . . has soaring ambitions
Class Dance Bid Comm. 2; H. R. President 2—Treasurer 4; Basketball 1; DeViltries 3—Scenery Comm. 4; Nifty Fifties 1; Bridge Club 4; Canasta Club 4.

Davis, Roi **57, 58, 87, 112, 126**
. . . rich in promise
Honor Roll 4; J-Hop Co-chairman 3; Finance Comm. Co-chairman 4; H. R. Student Council Rep. 3; Track 2, 3, 4; Class Play Properties Comm. 3; DeViltries Steering Comm. 4—Properties Comm. 4; Latin Club 2, 3; Hi-Y 4; Varsity-D Club 4; Prism 4; Honorable Mention Ohio State General Scholarship Test 4.

Dearbaugh, Clifford **58**
. . . something fiery about him
Publicity Comm. 3; Mothers' and Sons' Party 3; H. R. Treasurer 2—Magazine Drive 2; Nifty Fifties 1; French Club 3.

Good luck Always.

Scientific Instruments

For

INDUSTRIAL — EDUCATIONAL
MEDICAL USE

★

Microscopes, Balances, Ph Equipment,
Water Stills, Microtomes, Colorimeters,
Furnaces, Incubators, Sterilizers,
Balopticons, Chemicals, Reagents

★

Bill

THE RUPP & BOWMAN CO.
SCIENTIFIC DEPARTMENT

Second Floor 317 Superior Street

Paroled after 4 yrs at hard labor.

Texas, Here I Come

The Church With A Daily Program

Collingwood Presbyterian Church

2120 Collingwood Boulevard

Minister: R. Lincoln Long
Director of Activities: Don J. Fisher

TRY SUNDAY EVENINGS
IN THE PARISH HOUSE, 6:30 O'CLOCK

Glorious Past . . . Promising Future . . .

Because tradition and progress live together in Toledo, the 1950 graduating class of DeVilbiss High School has reason to look backward with pride and forward with eagerness and hope.

As American cities go, Toledo has a truly significant history. Dating as it does from pioneer times, the city is full of landmarks which revive old memories and remind the present generation of a glorious past.

But there are many modern signs, too, in this bustling Ohio community and we feel we can say, with pardonable pride, that the Owens-Illinois Glass Company is one of them.

Owens-Illinois is equally proud of the fact that Toledo citizens continue to take an active part, as well as a personal interest in this enterprise, which has helped make Toledo the Glass Center of the World.

Many alumni of DeVilbiss High School are included in our personnel and are doing much to help us solve our everyday problems.

OWENS-ILLINOIS GLASS COMPANY
TOLEDO, OHIO

Decker, Marilyn 58, 92, 115
. . . natural sweetness of disposition
Entered 1947. Honor Roll 2, 4; Swimming 4; Bowling 4; G. A. S. 2, 3, 4; Y-Teens 3, 4—Secretary 4; Family Living Club 4.

Deckrosh, Darwin 58
. . . kitchen king in his own right
Honor Roll 4; Chest Club 1; Science 2.

Dederman, Millicent . . 58, 78, 97, 113
. . . she gave her heart to Spanish
Honor Roll 1, 2, 3, 4; Class Play Costume Comm. 3; Baccalaureate Comm. 4; H. R. Cafeteria Captain 1—Secretary 2; Inter-Club Council Dance Comm. 4; Bowling 4; Horseback riding 4; Nifty Fifties 1; Y-Teens 1, 2—Chaplain 2; Roller Skating Club 2, 3; La Alianza 2, 3, 4—Corresponding Secretary 4; Science Club 3; Future Nurses of America 3, 4—Treasurer 4; United World Federalists 4; Pot O' Gold Assistant Senior Editor 4; Pan American Day Program 2, 3; United Nations Day Program 4; Commencement Usher 3; Columbia Scholastic Press Association Convention Delegate 4.

Delo, Betty Jane 58
. . . just a mite of cheer
H. R. Savings Stamps Rep. 3; Bowling 4; Family Living Club 4; Library Guard 4.

Demland, Jack 58
. . . oh—that half-time strut
Band 2, 3, 4—Drum Major 3, 4; Orchestra 4; Aeolian Radio Club 4.

Demos, Katherine 58, 92
. . . "De mos" likable girl
Honor Roll 4; H. R. P. T. A. Rep. 3—Secretary 4; DeViltries Make-up Comm. 3; Class Play Make-up Comm. 4; Nifty Fifties 1; Y-Teens 3, 4.

Dever, Jim 58
. . . air of business-like decisiveness

Dietch, Marilon 58
. . . has a charmingly cordial way
January transfer. Y-Teens 1, 2, 3, 4.

Dilts, Nancy 58
. . . has that tailored neat look
H. R. Red Cross Rep. 1—Secretary 1, 2; Swimming 4; Bowling 4; Bridge Club 3; Family Living Club 4; Canasta Club 4.

Dinoff, James 58
. . . our slim Jim

Dougherty, Jim 58
. . . good looks are everything
Entered 1948. Honor Roll 3, 4; J-Hop Comm. 3; Mothers' and Sons' Party Comm. 3; Class Finance Comm. 4; H. R. President 3; Baseball 2; Class Play Scenery Comm. 3, 4; DeViltries 3.

Dow, Nancy 58, 107, 108
. . . wholesome and refreshing
Entered 1948. Mothers' Tea Comm. 4; Periclean Literary Society 3, 4—Secretary 4; Bridge Club 3, 4.

Dowdney, Virginia . . . 58, 92, 105, 132
. . . live wire Tadite
Graduation Comm. 4; H. R. Vice-President 3—Student Council Rep. 4; Class Play 3—Costume Comm. 3; G. A. S. 2, 3, 4—President 4; Y-Teens 2, 3, 4—Treasurer 4; La Alianza 3; Sub-Debs 3, 4—Secretary 4.

Downes, Paul 58
. . . a husky youngster
Baseball 1; Football 3; Swimming 3; Cafeteria Guard Captain 4.

Downing, Marilyn 58
. . . the debutante type
Mothers' Tea Comm. 4; H. R. Pot O' Gold Solicitor 1, 2, 3; Swimming 4; Bowling 4; Class Play 3, 4; DeViltries 2, 3—Steering Comm. 4.

Drake, Barbara 57, 58, 92, 102
. . . most rare fidelity
Honor Roll 1, 2, 3, 4; Baccalaureate Comm. Co-chairman 4; Dads' and Daughters' Date Comm. 4; Community Service Commission 4; H. R. President 1; Class Play Costume Comm. 3—Cast 3; Nifty Fifties 1; Science Club 1; Y-Teens 2, 3, 4—Treasurer 3; Castellana 3; Future Teachers of America 2, 3, 4—Vice-President 3—President 4; Prism Reporter 3—Club Editor 4; Pan American Day Program 3; Library Guard 4; Honorable Mention Ohio State General Scholastic Test 4.

Drake, Bob 58, 96
. . . born with wit and wisdom
Honor Roll 1, 2, 4; Class Executive Comm. 4; H. R. President 3— Magazine Drive Chairman 2, 3, 4; Science Club 1; Hi-Y 1, 2; Latin Club 4.

Drakey, Tulla 58, 96
. . . a happy, earnest person
Entered 1947. Honor Roll 2, 4; Assemblies Commission 4; H. R. Savings Stamps Rep. 2—Red Cross Rep. 4; Fencing 4; Home Economics Club 2; Bridge Club 3; Latin Club 3, 4.

Dudley, Janet 58, 132
. . . truly sports minded
H. R. Girls' Athletics Rep. 4; Swimming 3, 4; Horseback Riding 4; Girls' Chorus 1, 4; Aeolian Radio Club 2; G. A. S. 2, 3, 4; Leaders' Club 4; Science Club 3.

Durbin, Don 58
. . . Gets the most out of life
H. R. President 1; Intra-murals 1.

Edelen, Ann 58, 113
. . . those pixie-like features
Honor Roll 1, 3, 4; Class Dance Comm. 2; Mothers' Tea Art Comm. 4; Inter-Club Council Rep. 3; H. R. Pot O' Gold Solicitor 2, 4; Class Play Publicity Comm. 3, 4; DeViltries Scenery Comm. 4; French Club 2, 3; Bridge Club 2, 3, 4; United World Federalists 4; Publicity Commission 4.

Edge, William 59
. . . an admirable integrity
Intra-murals 1, 2.

Edgington, Harry 59, 120
. . . anything for a friend
January graduate. Intra-murals 1, 2; Football 1, 2, 3, 4; Track 3, 4; Hi-Y 1, 2, 3, 4; Varsity-D Club 3, 4.

Ellis, Betty 59
. . . cooks up a treat
H. R. Pot O' Gold Solicitor 2, 3—Savings Stamps Rep. 3; Treasurer 4; Nifty Fifties 1; Family Living Club—Corresponding Secretary 4.

Ellis, Martha 59
. . . on a small scale
Y-Teens 1.

Elmore, Donna 59
. . . a quick sympathy

Emch, Sue 59, 98
. . . with a carefree heart
H. R. Secretary 3—Vice-President 4; Swimming 4; DeViltries Publicity Comm. 3, 4; Bridge Club 3, 4; Charlemos 3, 4; Family Living Club 4.

Emery, Shirley 59, 92, 105
. . . wealthy in her friends
Honor Roll 1, 2, 4; Dads' and Daughters' Date Comm. 4; Student Council Bill Preparatory Comm. 3; Community Service Commission 4; H. R. Girls' Athletic Rep. 2—Student Council Rep. 3, 4; Bowling 4; Horseback Riding 4; Class Play Usher 3; DeViltries Make-up Comm. 4; Nifty Fifties 1; La Alianza 1, 2; Y-Teens 1, 2, 3, 4—Treasurer 1—Secretary 2; Leaders' Club 2; G. A. S. 2, 3; Libbey Scholarship 2, 4.

Emmert, Loyd 59, 115
. . . calm, cool and collected
Swimming 4; Horseback Riding 4; Nifty Fifties 1; Canasta Club 4; Family Living Club 4.

Ensman, Mary Jo 59
. . . a frank straightforward grin
Honor Roll 1, 4; Swimming 4.

Erler, Delores 59, 98
. . . of fine helpfulness
Swimming 4; Bowling 4; DeViltries Usher 2; Nifty Fifties 1; G. A. S. 2; Charlemos 4.

Etters, Anita 59, 77, 79, 96, 106
. . . destined to lead
Honor Roll 1, 2, 3, 4; Community Service Commissioner 4; H. R. Vice-President 2; Bowling 4; Class Play Scenery Comm. Chairman 3—Student Director 4; DeViltries Steering Comm. 3, 4—Costume Comm. Chairman 3, 4; Nifty Fifties 1; Chevaux Club 2; Zetalethean Literary Society 2, 3, 4—President 4; Latin Club 2, 3, 4—President 2—Treasurer 4; Dramatic Club 3; G. A. S. 3; Pot O' Gold Organizations Editor 4; Honorable Mention Ohio State General Scholarship Test 4; Columbia Scholastic Press Association Convention Delegate 4.

Evdemon, Katherine 59, 98
. . . a brimming tide of energy
H. R. Red Cross Rep. 1, 2, 3, 4; Class Play Make-up Comm. 4; DeViltries Make-up Comm. 1, 2, 3, 4; Tall Girls' Club 2, 3; Bridge Club 3, 4; Charlemos 4; Night Relays Reception Comm. 4.

Fadden, Rodney 59
. . . "Bud"
H. R. Boys' Athletic Rep. 3—Social Chairman 4.

Fagley, Barbara 59
. . . she's strikingly impressive
H. R. P. T. A. Rep. 4; Nifty Fifties 1.

Falor, Bernard 59, 116
. . . "Two Base Hit"
Band 1, 2; A Cappella Choir 1, 2, 3, 4; Glee Club 1, 3; Orchestra 2, 3; DeViltries 1, 2, 3, 4; Aeolian Radio Club 2, 3.

Fausnaugh, Phyllis 59, 92, 105
. . . a laughingly personality
Honor Roll 1, 4; Dads' and Daughters' Date Comm. 4; Inter-Club Council Rep. 1, 2, 3; H. R. Secretary-Treasurer 4—Red Cross Rep. 1, 2, 4—Pot O' Gold Solicitor 3; Swimming 4; Bowling 4; Class Play Usher 3; DeViltries Make-up Comm. 4; Nifty Fifties 1; Leaders' Club 2; G. A. S. 2, 3; Y-Teens 1, 2, 3, 4; Sub-Debs 3, 4.

Feltus, Bob . . . . . no picture
. . . good feeling towards all
Entered 1949. H. R. Vice-President 3.

Fiedler, Lowell 59
. . . trumpeter who toots his own horn
Senior Announcements Comm. 4; H. R. Vice-President 3; Intra-murals 2, 3, 4; Band 1, 2, 3, 4; Dramatics Club 4; Aeolian Radio Club 4.

Fike, Marilyn 59
. . . with a cordial smile
Entered 1949. H. R. Vice-President 3.

Fishback, Norma 59, 114, 115
. . . tadite in miniature
H. R. Red Cross Rep. 1, 2—P. T. A. Rep 4; DeViltries Make-up Comm. 4; Y-Teens 1; Nifty Fifties 1; Latin Club 2; Canasta Club 4; Family Living Club 4; Cheerleader 2; Night Relays Reception Comm. 4.

Fitzgerald, Herman
59, 112, 118, 120, 127
. . . center of the team
H. R. Student Council Rep. 1—President 3—Treasurer 4; Football 1, 2, 3, 4; Intra-murals 1; Baseball 2, 3, 4; Class Play 3—Scenery Comm. 4; DeViltries 4; Varsity-D Club 3, 4; Prism 2, 3; Night Relays Awards Comm. 4.

Fleener, William 59, 116
. . . his infectious good humor
Swimming 4; A. Cappella Choir 1, 2, 3, 4; DeViltries 1, 2, 3, 4; Nifty Fifties 1; Science Club 1, 2.

Fleming, Suzanne 59, 92, 115
. . . a carefree zest for life
Honor Roll 4; H. R. Savings Stamps Rep. 4; Swimming 4; Nifty Fifties 1; Leaders' Club 3; G. A. S. 2, 3, 4; Y-Teens 4; Family Living Club 4.

Forquer, Elouise 59
. . . a petite DeVilbiss Miss
H. R. Savings Stamps Rep. 2; Bowling 4; G. A. S. 3; Canasta Club 4; Family Living Club 4.

Forster, Carlene 59
. . . a DeVilbiss "High ace"
Bowling 4; Girls' Chorus 2, 3; DeViltries 2, 4; Bridge Club 3; Canasta Club 4.

Fortlander, Fred 59, 116
. . . a bass that's music to the ear

Fortress, Jean 59, 116
. . . another DeVilbiss song bird
H. R. Girls' Athletic Rep. 3, 4; Girls' Chorus 2; A Cappella Choir 3, 4; DeViltries 2, 3, 4.

Fought, Denny . . . . . no picture
. . . chases the blues
H. R. President 1—Treasurer 2; Baseball Manager 1; Intra-murals 1, 2; Basketball 2; DeViltries 4; Camera Club 1; Science Club 2; Aeolian Radio Club 4; Prism 2.

Fowler, Shirley 59
. . . a genial way about her
Honor Roll 1, 2; H. R. P. T. A. Rep 3; Class Play Make-up Comm. Chairman 4; DeViltries Make-up Comm. Chairman 3, 4—Steering Comm. 3, 4; La Alianza 2, 3.

France, Margaret 59, 115
. . . "bowls" them over
Swimming 4; Bowling 4; Family Living Club 4.

Franklin, Janis 60
. . . flashing white teeth

Frautschi, Barbara 60, 92, 132
. . . that "outdoorsy" look
Honor Roll 1, 2, 4; H. R. Red Cross Rep. 1—President 3—Student Council Rep. 4; Class Play Usher 4; Y-Teens 1, 2, 3, 4; G. A. S. 1, 2, 3, 4; Baccalaureate Comm. 4.

THE SHERWIN-WILLIAMS CO.

PAINT HEADQUARTERS
ARTISTS' SUPPLIES

★

Phone: GArfield 8644 704 Madison Ave.
ACROSS FROM GRACE SMITH'S

Lizbeth Jeanne

SHOPPE

•

Women's Apparel

4312 Monroe Street Klngswood 8861

. . . At your service at all times . . . is the

Benner Lumber Company

Wall Board :: Plywood :: Insulation Board :: Roll Roofing

Asphalt Shingles :: Interior Doors :: Finish Lumber

Dimension Lumber :: Window and Door Frames

★

WE DELIVER

2621 Dorr Street JOrdan 4656

Best Wishes to the Class of "50"

COMPLIMENTS OF

V. De Prisco

Music Store
132-134 Summit St.

Gift Shop
Toledo 4, Ohio

Phone: MAin 4324
COMPLETE REPAIR SERVICE

FULLY INSURED PHONE: LA. 5141

CANARY CLEANERS

Five-Hour Odorless Cleaning

☆

R. M. Jennings 1581 SYLVANIA AVE.

Freeman, Bob 60
. . . **kept busy by stage crew**

Freer, Jane 60
. . . **a burning zeal for service**

Fryman, Bob . . . . . **no picture**
. . . **a really nice "guy"**

Gafford, Jerry 56, 60
. . . **makes friends easily**

Gagle, Ilo 60, 115
. . . **made her mark in a hurry**
Entered 1948. H. R. Tax Stamp Rep.—President 4; Bowling 4; Family Living Club 4; Night Relays Reception Comm. 3, 4.

Garry, Nancy 110, 132
. . . **a quick and easy humor**
J-Hop Comm. Chairman 3; Senior Prom Comm. 4; H. R. Vice-President 1—Secretary 2—Red Cross Rep. 3; Class Play Make-up Comm. 3; Nifty Fifties 1; Bridge Club 3; G. A. S. 3, 4; Sorelles 3, 4—Vice-President 3; Family Living Club 4; Prism 3, 4; Hall Patrol 1.

Geisert, Paul 60, 116
. . . **with fine helpfulness**
Inter-Club Council 2, 3, 4; H. R. Red Cross Rep. 3; Glee Club 1; La Alianza 2, 3; Roller Skating Club 2, 3; A Cappella Choir 4; Science Club 2, 3, 4; DeViltries 1, 3, 4.

Gensler, Henry 60
. . . **he is prudence itself**
H. R. Student Council Rep. 4; Intra-murals 1.

Gerber, Joan 60, 92
. . . **that cute little giggle**
Honor Roll 2, 3; H. R. Student Council Rep. 2—Secretary 4; Bowling 4; Band 1, 2, 3; Y-Teens 2, 3, 4—President 3; Future Nurses of America 3, 4—Vice-President 3—President 4.

Gerhart, Ralph 60
. . . **hidden sense of humor**
Honor Roll 1; Senior Memorial Comm. 4; H. R. P. T. A. Rep. 4; Band 1, 2, 3; DeViltries 3; La Alianza 2, 3; Honorable Mention Ohio State General Scholarship Test 4; Junior Red Cross High School Council Delegate 4.

Gerwer, Karl 60, 77, 129
. . . **sits in judgment**
Honor Roll 1, 2, 3, 4; Junior-Senior Farewell Comm. 3; Senior Prom Comm. 4; Student Court 1, 2, 3, 4—Chief Justice 4; Inter-Club Council Dance Comm. 3; H. R. Student Council Rep. 1, 2—President 1; Basketball 1, 2, 3; Tennis 2, 3, 4; DeViltries Photography Comm.—Co-chairman 4; Chess Club 1, 2; Hi-Y 3, 4; Bridge Club 4.

Getz, Sandra 60, 77, 78, 110
. . . **darling of the class**
Honor Roll 1, 2, 3, 4; Class Treasurer 2; Junior-Senior Farewell Comm. 3; Senior Banquet Comm. 4; Awards Commission 3; Commissioner of Awards 4; H. R. Red Cross Rep. 1—Pot O' Gold Solicitor 2, 3; Class Play Receptionist 3, 4; DeViltries Steering Comm. 3, 4—Script Comm. Chairman 3—Student Directors Chairman 4; G. A. S. 2; Latin Club 2, 3—Treasurer 2; Bridge Club 3; Sorelles 3, 4—Chaplain 3; Pot O' Gold Circulation Manager 4; Honorable Mention Ohio State General Scholarship Test 4; Libbey Scholarship 2, 3, 4; Beanie Queen 3; Football Queen Attendant 4; Night Relays Queen 4; Columbia Scholastic Press Association Convention Delegate 4.

Gibbs, Norma Lee 60, 97
. . . **Pollman's right-hand man**
Honor Roll 1, 4; Dads' and Daughters' Date Comm. 4; H. R. Red Cross Rep. 1; Bowling 4; Social Dancing 4; Majorettes 2, 3; DeViltries Usher 2, 3; Nifty Fifties 1; Y-Teens 1, 2; Zetalethean Literary Society 2; La Alianza 3; Night Relays Decoration Comm. 2—Steering Comm. 3—Decoration Comm. Chairman 3—Reception Comm. 4.

Giles, Shirley 60
. . . **a captivating manner**
Honor Roll 1; H. R. Red Cross Rep. 3; Century of Progress in Lucas County Schools Essay Contest 3.

Glanzman, Mary Ann 60
. . . **plenty of pepper**

Glaser, Barton 60
. . . **that masculine look**
Track 2, 4; Class Play 3—Property Comm. 4; DeViltries Stage Production 4; Latin Club 2; Canasta Club 4; Hall Patrol 4.

Gordon, Ann 60, 79, 96, 103, 106
. . . **a well-governed mind**
Honor Roll 1, 2, 3, 4; Dads' and Daughters' Date Comm. 4; Class Play Make-up Comm. Co-chairman 3—Prompter 3; DeViltries Steering Comm. 3; Y-Teens 1; Future Teachers of America 2, 3; Zetalethian Literary Society 3, 4; Latin Club 3, 4; Chess Club 4; Pot O' Gold Faculty Editor 4; Honorable Mention Ohio State General Scholarship Test 4; Libbey Scholarship 3, 4.

Goudy, Eugene 60
. . . **in again, out again**
Transfer.

Gould, Danny 60
. . . **matter-of-fact man**

Greenberg, Mark 60
. . . **assured of success**
Publicity Comm. Co-chairman 3; Baccalaureate Comm. 4; Student Council Handbook Comm. 1; H. R. Student Council Rep. 1—President 1—Vice-President 2— Social Comm. 4; Basketball 1; Band 1, 2, 3; DeViltries Band 1, 2, 3; Prism 3, 4; Hall Patrol 1, 2.

Greene, Charlene 60, 106, 115
. . . **"Those great big beautiful eyes"**
H. R. Red Cross Rep. 4; Bowling 4; Zetalethean Literary Society 4; Family Living Club President 4; Red Cross Convention Delegate 4.

Grover, Edward 60, 79, 128
. . . **"My old flame"**
Entered 1948. Honor Roll 3, 4; Mothers' and Sons' Party Comm. 3; Fathers' and Sons' Comm. 4; Baccalaureate Comm. 4; Awards Commission 4; Inter-Club Council 4; Wrestling 4; Class Play 3, 4; DeViltries 3, 4; Roller Skating Club 3; Science Club 3, 4—Vice-President 4; Dramatics Club 3, 4; Hi-Y 4; Honorable Mention Ohio State General Scholarship Test 4; Honorable Mention Westinghouse Science Talent Search Test 4.

Guntsch, Joanne 60
. . . **she's everybody's friend**
H. R. Savings Stamps Rep. 4; Girls' Chorus 1, 4; Family Living Club 4.

Gust, Jack 60
. . . **that football build**
Basketball 1; Track 1; Football 1, 2; Cafeteria Patrol 4.

Haggerty, Jim
60, 118, 121, 122, 125, 127
. . . **receiver of passes**
Varsity Drag Dance Comm. 1; Baseball 3; Football 4; DeViltries 4; Hi-Y 1, 2, 3, 4.

Halsey, Arlene 60
. . . **a contagious charm**

Hancock, Ann 60, 115
. . . **perfectly frank and straightforward**
Inter-Club Council 4; H. R. Red Cross Rep. 1, 2, 3, 4; DeViltries Costume Comm. Co-chairman 4; Nifty Fifties 1; French Club 2, 3; Family Living Club 4.

Haney, Gaylord 62
. . . **"engineers" his way to friendship**

Hansen, John 62, 87
. . . **essence of courtesy**
Fathers' and Sons' Banquet Comm. 4; Finance Commission 4; H. R. Vice-President 4; Swimming 3, 4; DeViltries Arrangements Comm. 4; Hi-Y 3.

Harden, Richard 62
. . . **without grudge or grumbling**
H. R. Red Cross Rep. 2, 3—Prism Rep. 4; Intra-murals 1; Boxing 4; Class Play 3; Nifty Fifties 1; Pinochle Club 2; French Club 2; Honorable Mention Ohio State General Scholarship Test 4.

Harkness, Jim 62
. . . **reputation better than gold**
Honor Roll 1, 2; Fathers' and Sons' Banquet Decorations Comm. 4; H. R. Vice-President 2—President 4; Science Club 2.

Harmon, Forrest 62
. . . **"Hotshot"**
Class Dance Comm. 2; H. R. President 1—Vice-President 2—Treasurer 3, 4; Basketball 1; Intra-murals 1; Nifty Fifties 1.

Harper, Dale 62
. . . **a spontaneous wit**
Bowling 2; Prism 3.

Harris, Ronald . . 62, 86, 108, 112, 129
. . . **Supporting "Roc" of our Student Council**
Honor Roll 1, 2, 3, 4; Class President 3; Senior Graduation Comm. 4; Student Council Rep. 2—President 4; Finance Commission 3; Basketball 1; Football 2, 3; Tennis 2, 3, 4—Captain 4; Class Plays 3, 4; DeViltries Steering Com. 4; Nifty Fifties 1; Latin Club 2, 3; Dramatics Club 3; Hi-Y 3, 4; Bridge Club 3, 4; Varsity-D Club 4; Prism Exchange Editor 3—Sports Editor 4; Honorable Mention Ohio State General Scholarship Test 4; Libbey Scholarship 3, 4.

Hawley, Ann 62
. . . **a serene pleasantness**
Entered September 1949. H. R. Red Cross Rep. 4; Bowling 4.

Hechinger, Phyllis 62, 45
. . . **known for her jollity**
H. R. Savings Stamps Rep. 1; Girls' Chorus 2—Secretary 2; DeViltries 1, 2; Family Living Club 4.

Hehl, Bob 62
. . . **tall in promise**

Helbing, Bill . . . . . **no picture**
. . . **enjoys variety**

Henning, Jim 62, 87
. . . **he's a tall order**
Class Dance Art Comm. 2; Finance Commission 4; H. R. Treasurer 3; Nifty Fifties 1; Hi-Y 1, 2, 3, 4—Secretary 2, 3.

Henry, Nancy 62, 98, 104, 105
. . . **tip top sense of humor**
Honor Roll 3; Publicity Comm. 3; Senior Banquet Comm. 4; Welfare Commission 4; H. R. P. T. A. Rep. 1, 2, 3, 4; Class Play 4; DeViltries Usherettes Assistant 4; Bridge Club 3; Thalian Literary Society 3, 4; Sub-Debs 3, 4; Charlemos 4.

Henzler, Marilyn 62, 92
. . . **my creed: Happiness is the only good**
National Service Commission 3; H. R. Magazine Drive Chairman 2, 3—Executive Comm. 4; DeViltries Ushers and Guards 4; Y-Teens 2, 3, 4.

Heyman, Alice Mae 62, 78, 86
. . . **a scintilating personality**
Honor Roll 1; Class Secretary 3; Served Senior Mothers' Tea 3; Served Mothers' and Sons' Party 3; Senior Prom Comm. 4; H. R. Treasurer 1; Inter-Club Council President 4; Horseback Riding 4; Class Play Comm. 3; DeViltries Usherettes Comm. 3—Student Director 3— Publicity Comm. 4; Nifty Fifties 1; G. A. S. 1, 2; Bridge Club 2, 3; Latin Club 2, 3—Secretary 2; Pot O' Gold Assistant Advertising Manager 3—Advertising Manager 4; Columbia Scholastic Press Association Convention Delegate 4.

Hicks, Judy 62, 86, 90, 97, 109
. . . **charms you with her vivacity**
Inter-Club Council 4; H. R. Red Cross Rep. 1—Secretary 4; Fencing 4; DeViltries Costume Comm. 3, 4; Sharps and Flats 2, 3, 4—Treasurer 4; La Alianza 3, 4; Christian Youth Club 3, 4—Vice-President 4.

Hildreth, James 62
. . . **an adaptable personality**
Niftie Fifties 1.

Hill, Ronald 62, 128
. . . **size is deceiving**
Baseball Manager 1; Wrestling 3, 4.

Hill, Virginia 62
. . . **pocket-sized edition**
H. R. Treasurer 1—Red Cross Rep. 1, 2, 3; Horseback Riding 4; Girls' Chorus 1, 2, 3, 4; Nifty Fifties 1; Family Living Club 4.

Hoagland, Jerry 62
. . . **champion trumpeteer**
H. R. Magazine Drive Co-chairman 2—President 3; Track 1; Band 1, 2, 3, 4; Orchestra 3, 4; Engineering Club 1; Hi-Y 3.

Hoffman, Arlene 62, 102
. . . **en rapport**
Dads' and Daughters' Date Comm. 4; Inter-Club Council 3, 4—Dance Comm. 4; H. R. Treasurer 2—Red Cross Rep. 3; Girls' Chorus 1; Orchestra 2; DeViltries Script Comm. Co-chairman 4; French Club 2; Aeolian Radio Club 2; Sharps and Flats 2, 3, 4; Future Teachers of America 4; Morning Announcements 4.

Holliger, Jim
62, 87, 112, 122, 124, 127
. . . **"Bones"**
H. R. President 2; Basketball 1, 2, 3, 4; Baseball 3, 4; Hi-Y 1, 2, 3, 4; Varsity-D Club 3, 4.

The BEST Infant's to Teen's Wear
Hand-picked from Coast to Coast

J. HAYWOOD RAINIE

YOUR CHILD'S SHOP

Next to the Colony Theater
2128 West Central Ave.

CAFETERIA EQUIPMENT

ROWLAND EQUIPMENT COMPANY

HOTEL AND RESTAURANT SUPPLIES
614 Monroe Street Toledo 4, Ohio
Phone: Garfield 2602

The Rathbun Cartage Co.

STORAGE — WAREHOUSE

★

Local and Long Distance Moving, Packing and Shipping of Household Goods. Machinery Moving, Dismantling, and Erecting.

All Employees and Equipment Insured.

★

2941-51 Monroe Street
Toledo, Ohio

★

MEMBERS
Ohio Association Commercial Haulers
The Toledo Truck Owners and Cartage Assn., Inc.
Household Goods Carriers' Bureau

S. J. TOBAKOS, Prop. LA. 5041

DEPEND ON
DEVEAUX
DRUGS

Bellevue Rd. at Sylvania Toledo, Ohio

BUICK BUICK

McLaughlin Motor Sales

2111-19 ADAMS STREET
TOLEDO 2, OHIO

"Your Buick Dealer" Ma. 4118

Since 1901 —

Toledo's *Best Known* Product

TOLEDO SCALES

NO SPRINGS HONEST WEIGHT

INDUSTRIAL SCALES - FOOD MACHINES - RETAIL SCALES

Holly, Byron 62
. . . a height of excellence
Honor Roll 1; Inter-Club Council 2, 3; Intra-murals 2, 3; Band 1, 2; Class Play Comm. 3; DeViltries Comm. 3; Sharps and Flats 2, 3, 4; Engineering Club 2, 3—President 3.

Holt, Clark 56, 62, 77, 79
. . . has a "Holt" on all assemblies
Mothers' and Sons' Party Comm. 3; Graduation Comm. Co-chairman 4; Student Council Welfare Commission 3; Assemblies Commissioner 4; DeViltries Student Director 2, 3—Chairman 3—Steering Comm. 3—Publicity Comm. 4; Class Play Student Director 3; Nifty Fifties 1; Brigde Club 2; Latin Club 2, 3; Dramatics Club 3; Aeolian Radio Club 2; World Feneralists 4; Pot O' Gold Feature Editor 4; "Book Week" Comm. 2; Library Christmas Program 2, 3; Morning Announcements 2, 3; Columbia Scholastic Press Association Delegate 4; Night Relays Decoration Comm. 3; Centennial Parade Planning Comm. 3.

Horner, Robert 62
. . . one of the boys
Honor Roll 1, 2, 3; H. R. Prism Rep. 2—Pot O' Gold Solicitor 3— Boys' Athletic Rep. 4; Intra-murals 1; Class Play Scenery Comm. 4; Latin Club 3.

Howard, Suzanne 62, 98, 114, 115
. . . has attractive features
Honor Roll 1, 2, 3, 4; H. R. Secretary 1—Red Cross Rep. 2—Treasurer 3—Vice-President 4; Bowling 4; Nifty Fifties 1; Y-Teens 1; Canasta Club 4; Family Living Club 4; Night Relays Receptionist 3, 4.

Hower, Ralph 62
. . . auburn top nicknamed him

Hubbard, Mary Ellen 62
. . . of most rare fidelity
Canasta Club 4.

Huffman, Douglas 62
. . . a will to succeed

Hughes, Beverly 63, 110
. . . Pretty as a poem
H. R. Treasurer 2—P.T.A. Rep 4; DeViltries Usherettes 4; Bridge Club 3, 4; Canasta Club 3, 4; Sorelles 3, 4.

Hull, Sally 63, 86, 104, 110, 115
. . . a "Hull" lot of fun
Senior Mid-Winter Comm. 4; H. R. Secretary 1, 2—President 3—Pot O' Gold Rep. 4—Red Cross Rep. 4; Swimming 4; Nifty Fifties 1; Y-Teens 1; Charlemos 3; Thalian Literary Society 3, 4; Sorelles 3, 4—Secretary 4; Family Living Club 4; Night Relays Reception Comm. 4.

Hundley, Nancy 63
. . . to see is to appreciate
DeViltries 3; Bridge Club 3; Canasta Club 4.

Hunt, John 63, 87, 112, 129
. . . reaps harvest in sports world
Varsity Drag Comm. 4; Finance Commission 4; Athletic Commission 4; Inter-Club Council 3; H. R. Secretary 2—Vice-President 3; Track Team 1, 2, 3, 4—Co-Captain 4; Cross Country 1, 2, 3, 4; Hi-Y 1, 2, 3, 4—Vice-President 2; Varsity-D Club 3, 4—Treasurer 4.

Hunter, Harbara 63, 104
. . . a good-natured smile
Assemblies Commission 3; Graduation Comm. 4; Finance Comm. 4; H. R. P. T. A. Rep. 3—Savings Stamp Rep. 4; DeViltries Ticket Comm. 3; Bridge Club 3; Thalian Literary Society 3, 4; Family Living Club 4; Library Guard 4.

Huntsman, Ronald 63
. . . always hailed with joy
Fathers' and Sons' Banquet Comm. 4; H. R. Secretary 1— Student Council Rep. 1, 3—Vice-President 2.

Iagulli, Jerry 63
. . . his nature is all sunshine
Mothers' and Sons' Party Comm. 3; Junior-Senior Farewell Dance Comm. 3; Senior Banquet Comm. 4; H. R. President 1— Student Council Rep. 2—Vice-President 3; Football 1; Basketball 1; DeViltries Arrangements Comm. 4; Nifty Fifties 1; Family Living Club—Vice-President 4; Prism 3, 4; Hall Patrol 2; Night Relays Awards Comm.

Jacobs, Susan 63
. . . she is exquisitely dainty
H. R. Pot O' Gold Solicitor 4; Bowling 4.

Jacoby, Charles 63, 100
. . . always the actor
Honor Roll 4; Senior Mid-Winter Dance Comm. 4; H. R. President 1—Vice-President 2—Student Council Rep. 1, 2; Intra-murals 1; Football 1, 2, 3; Class Plays 3, 4; Nifty Fifties 1; Science Club 1; Prism 4.

Jacquet, Jeanne 63, 110
. . . full of high spirits

Jenkins, Shirley 63, 92
. . . the flower of courtesy
H. R. Girls' Athletic Rep. 3; Y-Teens 2, 3.

Jersek, Ted 63
. . . enthusiasm for mechanics

Johns, Tamra 56, 63, 79, 105
. . . familiar face in school activities
Honor Roll 1, 2, 3, 4; Dads' and Daughters' Date Comm.—Co-chairman 4; H. R. Prism Rep 1—Student Council Rep. 2, 3; Bowling 4; Class Play Scenery Comm. 3; DeViltries Steering Comm. 3—Arrangements Comm. 4; Y-Teens 1, 2; Latin Club 1, 2; Sub-Debs 3, 4; Sharps and Flats 3, 4—Treasurer 3—Vice-President 4; Pot O' Gold Staff Assistant 3—Photograph Editor 4; Honorable Mention Ohio State General Scholorship Test 4; Columbia Scholastic Press Association Delegate 4.

Johnson, Charles . . . . . no picture
. . . Deserves high approval
Entered 1950. Track 4.

Johnson, Duane 63, 116
. . . an asset ■ a friend
Boys' Chorus 1; A Cappella Choir 4; DeViltries 1, 2, 3, 4; Stage Crew 2, 3, 4.

Judson, Barbara 63, 92
. . . her instinctive delight
Honor Roll 1, 4; Bowling 4; Nifty Fifties 1; Y-Teens 1, 2, 3, 4.

Kachenmeister, Claire 63
. . . rates a stamp of approval
January graduate.

Kaminsky, Ronald . 63, 77, 86, 109, 114
. . . he promises success
Honor Roll 1, 2, 3, 4; Mothers' and Sons' Party Comm. 3; Finance Comm. Co-chairman 3; Senior Prom Comm. 4; Awards Commission 3; H. R. Student Council Rep. 1, 2, 3—Magazine Drive Chairman 2, 3—President 4; Inter-Club 2, 3; Commissioner of Organizations 4; Intra-murals 2; Band 1, 2, 3—Vice-President 3; DeViltries Arrangements Comm. 4; Class Play Reading Comm. 4; Science Club 1, 2—Treasurer 2; Latin Club 2, 3; Canasta Club 4; Sharps and Flats 2, 3, 4—President 4; Stamp Club 3; Prism News Editor 4; Libbey Scholarship 1, 2, 3, 4; Honorable Mention Ohio State General Scholarship Test 4; Commencement Usher 3; Hall Patrol 2, 3; Columbia Scholastic Press Association Convention Delegate 4.

Karp, Robert 63
. . . real self-confidence
Honor Roll 1.

Keiser, Darrel . . . . . no picture
. . . keenly interested in what one has to say

Keller, Marilyn 63
. . . brings beauty from a palette
Bowling 4; Girls' Chorus 2, 3; DeViltries 4; Aeolian Radio Club 2.

Kelley, Dick 63, 100
. . . acting won him fame
Mothers' and Sons' Party Comm. 3; Finance Commission 4; Intra-murals 4; Class Play 3, 4; DeViltries 3; Art Club 2; Dramatics Club 3, 4; Hi-Y 4.

Kelly, Lorraine 63, 115
. . . loves to "trip the light fantastic"
H. R. President 1—Girls' Athletic Rep. 2—Treasurer 3—Vice-President 4; Girls' Chorus 1, 2; DeViltries Usherettes 4; Canasta Club 4; Family Living Club 4.

Kenngott, Helen 63
. . . with calm good sense
Bowling 4; Nifty Fifties 1.

Kershow, Jeanne 63
. . . an enriched personality
Zetalethian Literary Society 2.

Kesmeyer, Barbara 63, 115
. . . an obliging person
Bowling 4; Horseback Riding 4; Bridge Club 3; Family Living Club 4; Canasta Club 4.

Kidney, Dave 63, 115
. . . most charming manner
Honor Roll 4; Band 1, 2, 3; Boys' Chorus 4; Glee Club 4; Class Play Scenery Comm. 4; Nifty Fifties 1; Hi-Y 1, 2; Family Living Club 4; Hall Patrol 2, 3.

King, Carol 63
. . . kindly and sympathetic spirit
Honor Roll 1, 2, 4; H. R. Student Council Rep. 3; DeViltries Costume Comm. 2, 3, 4; G. A. S. 2; Hall Patrol 4.

Kinker, Janice 63
. . . "strikes" like ■ veteran

Kisseberth, Joyce 63
. . . noble and beautiful character
Swimming 3, 4; DeViltries Usher 1; Nifty Fifties 1.

Klipfel, Karl 52, 64
. . . the senior class "Veep"
Honor Roll 1, 2, 3, 4; Class Vice-President 4; Finance Commission 4; H. R. Vice-President 1, 3—Treasurer 2; Football 2; Intra-murals 4; Class Play 3, 4; Hi-Y 2, 3, 4; Honorable Mention Ohio State General Scholarship Test 4; Night Relays Program Comm. Chairman 4; Hall Patrol 1, 3, 4.

Knuth, Nancy 64, 98, 110
. . . much to charm the eye
Welfare Commission 3; Bowling 4; Charlemos 3, 4; Sorelles 3, 4; Bridge Club 3, 4; Canasta Club 4.

Koch, Marjorie 64, 105
. . . good to look upon
Honor Roll 4; Executive Comm. 4; H. R. Pot O' Gold Solicitor 2—Treasurer 2—Secretary 3—Vice-President 4; Nifty Fifties 1; Y-Teens 1, 2; Sub-Debs 3, 4; Night Relays Decoration Comm. 2—Invitations Comm. 3.

Koechley, Marilyn 64
. . . a perpetual felicity
Honor Roll 1; Bowling 4; Library Guard 1; Night Relays Cafeteria Comm. 4.

Kohler, Greta 64
. . . a becoming modesty
H. R. Pot O' Gold Solicitor 1; Swimming 4; Bowling 4; Nifty Fifties 1; Family Living Club 4.

Kopfman, Ted 64
. . . he'd swim a mile for DeVilbiss
Honor Roll 2, 3, 4; Class Dance 2; Track 1; Wrestling 1, 2; Football 3, 4; Intra-murals 3, 4; Swimming 3, 4.

Kosuth, Delores 57, 64, 105, 107
. . . our Perie "Pres"
Honor Roll 1; Class Finance Comm. Co-chairman 4; H. R. Red Cross Rep, 2, 3—President 3; Welfare Commission 4; Bowling 4; Fencing 4; Class Play Usher 3, 4; DeViltries Script Comm. 3—Ticket Comm. 4; Nifty Fifties 1; G. A. S. 1, 2; Leaders' Club 1, 2; Y-Teens 1, 2, 3—Vice-President 1; Sub-Debs 3, 4—Chaplain 4; Periclean Literary Society 3, 4—President 4; Night Relays Ticket Comm. 3—Reception Comm. 4; DeVilbiss Red Cross Chapter President 2.

Krauss, Harry 64
. . . faces ■ problem squarely
Honor Roll 1; H. R. Vice-President 1—President 2—Student Council Rep. 3; Basketball 1; Baseball 2; Bowling 4; Hi-Y 3, 4.

Kreps, Robert 64, 97
. . . smart ■■ a whip
Honor Roll 1, 2, 3, 4; H. R. Pot O' Gold Solicitor 2, 3; La Alianza 2, 3, 4; Honorable Mention Ohio State General Scholarship Test 4; Libbey Scholarship 3.

Kriege, Corrine 64, 98, 100, 104
. . . a senior headliner
Honor Roll 1, 2, 3, 4; Finance Comm. 4; H. R. Red Cross Rep. 1, 4—P. T. A. 2, 3—Vice-President 4; Class Play Co-chairman 3—Cast 4; DeViltries Make-up Comm. 3, 4—Finance Comm. 4; Nifty Fifties 1; G. A. S. 1, 2; Thalian Literary Society 3, 4; Charlemos 3, 4; Dramatics Club 3, 4; Honorable Mention Ohio State General Scholarship Test 4.

Kuenzle, Leta 64, 114, 115
. . . a true sophisticate
Honor Roll 1, 2, 3, 4; H. R. President 2; Inter-Club Council 1, 2; Bowling 4; Horseback Riding 4; DeViltries Steering Comm. 2—Secretarial Staff Chairman 2; Nifty Fifties 1; Y-Teens 1, 2; Latin Club 1, 2; G. A. S. 1, 2, 3; Leaders' Club 1, 2; Canasta Club 4; Family Living Club 4; Libbey Scholarship 1, 2; Hall Patrol 4.

Kummerow, Jack 64
. . . that attractive clean-cut look

Compliments of

★

Colony Bowling Alley

★

2126 WEST CENTRAL

Bischoffs' Market

"Quality Foods For The Least"

•

2842 SYLVANIA AVENUE

Toledo's Downtown Chevrolet Dealer Since 1919

Congratulations to the class of '50

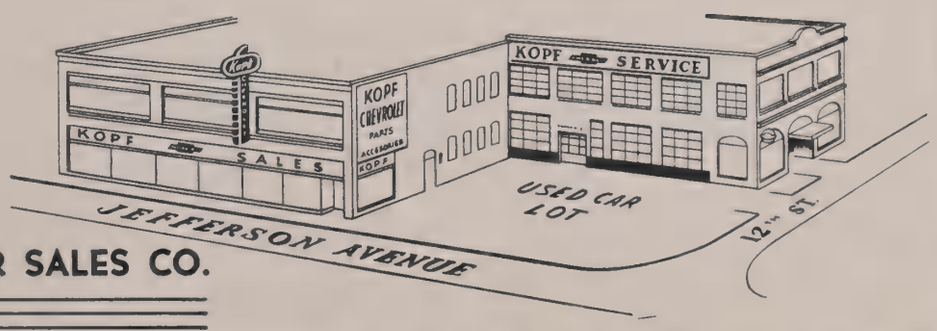

KOPF MOTOR SALES CO.

JEFFERSON AT TWELFTH • TOLEDO 2, OHIO • MAIN 3152

Fred S. Bartz

FLORIST

★

2646 West Central

"Floral Creations of Distinction"

KI. 7681

DAVIS BUSINESS COLLEGE

339 Huron Street Phone: MAin 7274

TRAIN EFFICIENTLY,
ECONOMICALLY AND PRACTICALLY

at

Toledo's Most
Outstanding Commercial School

Lampley, Peggy 64
. . . has "driving" energy
H. R. P. T. A. Rep 1, 2, 3, 4; Swimming 4; Bowling 4; Bridge Club 3; G. A. S. 3; Canasta Club 4; Night Relays Reception Comm. 4.

Lane, Joanne 64
. . . "which twin has—
H. R. Treasurer 4; DeViltries Costume Comm. 1; Hall Patrol 2.

Lane, Joyce 64
. . . —the Toni
DeViltries Costume Comm. 3; Y-Teens 1; Hall Patrol 2.

Lange, Darlene 64, 92, 115
. . . a first-class debater
Honor Roll 4; Baccalaureate Comm. 4; H. R. Magazine Drive Chairman 1—Red Cross Rep. 4; Class Play Properties Comm. 3; DeViltries Publicity Comm. 2, 3; Y-Teens 1, 4; Home Economics Club 2; Debate Club 2, 3; Quill and Scroll 3, 4; Zetalethean Literary Society 3, 4; Family Living Club 4; Leaders' Club 4; Prism Reporter 2—Club Editor, News Editor, Feature Editor 3—Associate Editor 4; Junior Town Meeting 2, 3; Winner Voice of Democracy Contest DeVilbiss.

Laspisa, Nancy 64, 98, 114, 115
. . . something striking about her
Class Dance Bid Comm. 2; Bowling 4; Bridge Club 3; Charlemos 3, 4; Family Living Club 4; Canasta Club Recording Secretary 4; Night Relays Program Comm. 4.

Lauman, Dick 64
. . . he wins golden opinions

Lavo, Robert 64, 97
. . . Don Juan of the senior class
Honor Roll 1; H. R. Vice-President 4—Magazine Drive Chairman 2; La Alianza 2, 3, 4; Libbey Scholarship 1; DeViltries Guard 3, 4.

Lawless, Jim 64
. . . a "Jim" dandy
Golf 1, 2; DeViltries 2; Nifty Fifties 1; Chess Club 1; Football Ticket Taker 3, 4.

Leininger, Larry 64, 118, 121, 128
. . . the educated toe
H. R. Student Council Rep. 1; Intra-murals 1; Bowling 1, 2; Golf 1, 2, 3, 4; Football 2, 3, 4; DeViltries 4; Varsity-D Club 3, 4; Night Relays Awards Comm. 4.

Lewis, Lawrence . . . . . no picture
. . . a fighting heart
Basketball 1, 2; Football 1, 2, 3; Track 4.

Lewis, Marilyn . . . 64, 77, 98, 104, 110
. . . a radiant personality
Class Treasurer 3; Class Dance Comm. 2; Varsity Drag Dance Comm. 4; Social Commission 2, 3—Commissioner 4; H. R. Secretary 2; DeViltries Usherettes 2, 3—Steering Comm. 4; Charlemos 3, 4; Sorelles 3, 4; Thalian Literary Society 4; Prism Girls' Sports Editor 3; Graduation Usher 3; Columbia Scholastic Press Association Convention Delegate 3; Night Relays Invitation Comm. 3—Reception Comm. 4; Homecoming Queen Attendant 4.

Lick, Duane 64
. . . makes himself well-known

Lickendorf, Joanne 64, 104, 105
. . . Jo's "D" [redacted] drama
Honor Roll 1, 2, 3, 4; H. R. P. T. A. Rep 3—President 4; Welfare Commission 4; Bowling 4; Social Dancing 4; Class Play Costume Comm. 3—Student Director 4; DeViltries Costume Comm. 3—Try-out Comm. 4; Nifty Fifties 1; Y-Teens 2; La Alianza 2; Aeolian Radio Club 2; Dramatics Club 3; Sub-Debs 3, 4; Thalian Literary Society 3, 4.

Lieber, Carl 64
. . . a quiet friendliness
Nifty Fifties 1; Hall Patrol 3, 4.

Lindsey, Sally 64, 77, 78, 105
. . . governs the "welfare" of D. H. S.
Honor Roll 1, 2, 3, 4; Finance Comm. Co-chairman 3; Graduation Comm. 4; Senior Banquet Comm. 4; Publicity Commission 2; Welfare Commission 3—Commissioner 4; H. R. Treasurer 1—Secretary 2; Swimming 4; Bowling 4; DeViltries Arrangements Comm. 3—Chairman 4—Steering Comm. 4; Nifty Fifties 1; Y-Teens 1, 2, 3; G. A. S. 1, 2, 3; Aeolian Radio Club 2; Sub-Debs 2, 3; La Alianza 2, 3—Recording Secretary 3; Leaders' Club 2, 3; Pot O' Gold Sophomore Editor 4; Libbey Scholarship 1, 2, 4; Library Christmas Program 2; Centennial Parade Comm. 3; Commencement Usher 3; Senior Play Receptionist 4; National Student Council Delegate 3; Homecoming Decoration Comm. 3; Columbia Scholastic Press Association Convention Delegate 4.

Link, Barbara 64, 110
. . . one "Link" in friendship's chain
Publicity Comm. 4; Senior Mothers' Tea Art Comm. 4; H. R. Pot O' Gold Solicitor 2, 3—Secretary 4; Class Play Ticket Taker 3; DeViltries Usher 4; Nifty Fifties 1; Bridge Club 3; Sorelles 3, 4—Vice-President 4; Art Service Comm. 4.

Livingston, Jack 64
. . . with stoical calm
Band 2, 3; Glee Club 2, 3, 4; DeViltries 2, 3.

Logan, Joanne 65, 92, 105
. . . our regal beauty
Honor Roll 1, 4; H. R. Prism Rep. 2—Girls' Athletic Rep. 3, 4; Swimming 4; Bowling 4; DeViltries Usherette 2—Secretarial Comm. 4; Nifty Fifties 1; Y-Teens 1, 2, 3, 4—Treasurer 3; G. A. S. 2, 3; La Alianza 2, 3; Sub-Debs 3, 4; Graduation Usher 3.

Longbrake, Joanne 65
. . . reserved in judgment

Longenecker, Peggy 65
. . . recalled with pleasure
H. R. Red Cross Rep. 2; DeViltries Ticket Comm. 3; Y-Teens 1; Bridge Club 3.

Lowe, Webster 65
. . . with a sort of bravado

Luallen, Jim
57, 65, 86, 112, 126, 129, 131
. . . our fleet-footed boy
Fathers' and Sons' Banquet Comm. Co-chairman 4; Inter-Club Council 4; H. R. Prism Rep. 2, 3, 4; Track 3, 4; Cross Country 3, 4—Captain 4; Boys' Chorus 1; Band 3, 4; Varsity-D Club 3, 4; Hi-Y 4; Hall Patrol 4; Cheer Leader 4.

Ludwig, Joanne 65, 110
. . . tiny, vivacious and likable
Honor Roll 1, 2; Junior-Senior Farewell Comm. 3; H. R. Student Council Rep. 3—Pot O' Gold Solicitor 3; Bowling 4; DeViltries Try-out Comm. 3—Property Comm. 4; Latin Club 1; Bridge Club 3; Sorelles 3, 4; Family Living Club 4.

Lutman, Donald 65
. . . a helping (stage) hand
H. R. Vice-President 1—President 2; Intra-murals 1; DeViltries 1, 2, 3, 4; Stage Crew 1, 2, 3, 4; Football Score Board 4.

Lybarger, Robert 65
. . . presents a favorable impression
Basketball 1; Football 2.

MacAllister, Jeanne 65
. . . of tall and stately mien
Honor Roll 4; H. R. Girls' Athletic Rep. 2—Red Cross Rep. 4; Girls' Chorus 1.

Magers, Joanne 65
. . . that "Mager" attraction
Honor Roll 1, 2; H. R. Red Cross Rep. 1—Student Council Rep. 3—President 4; Nifty Fifties 1; G. A. S. 2, 3, 4; Prism Reporter 3.

Manthey, Norris 65
. . . a compliment to DeVilbiss

Maran, Anthony 65
. . . a spirit of determination

Marenberg, Phyllis 65, 106
. . . an easy pace
Honor Roll 1, 2, 3, 4; Senior Publicity Comm. 4; Bill Preparatory Comm. 4; H. R. P. T. A. Rep. 3—Prism Rep. 3—Student Council Rep. 4; Bowling 4; Nifty Fifties 1; Zetalethean Literary Society 4; Family Living Club 4; Libbey Scholarship 2, 4.

Marquardt, Carol Jean . . . . . no picture
. . . short acquaintance, but a lasting friendship

Marshall, Douglas 65
. . . a spark of dynamite

Martlesman, Janet 65, 92, 115
. . . a lively miss
Future Homemakers of America 2; Y-Teens 4; Hall Patrol 2.

Martig, Robert 65
. . . one of those nice guys
Honor Roll 4; Junior-Senior Farewell Comm. 3; Junior Boys' Mothers' Party Comm. 3; Announcement Comm. 4; H. R. Vice-President 1, 2—Treasurer 3; Basketball 1; Intra-murals 1; Football 2; Golf 4.

Mater, Charles 56, 65, 78, 87, 116
. . . a ma(s)ter musician
Honor Roll 3; Finance Comm. 4; Class Announcements Comm. Co-chairman 4; H. R. Savings Stamps Rep. 3—Executive Com. 4; Orchestra 1, 2; A Cappella Choir 3, 4; Glee Club 4; DeViltries 1, 2, 3, 4—Steering Comm. 4; Latin Club 1, 2; Hi-Y 1, 2, 3, 4; Sharps and Flats 1, 2, 3, 4; Pot O' Gold 3, 4; Pan American Day Program 2, 3; May Festival 2, 3, 4.

Mathias, Gretchen 65
. . . a lot of style
Graduated at semester.

McCrae, Harold 65
. . . a self-confident lad
Bowling 4.

McDonnell, Marjorie 65, 92, 115
. . . a flower from friendship's garden
Honor Roll 1, 2; Horseback Riding 4; DeViltries Scenery Comm. 2—Usherettes 2; Y-Teens 1, 2, 3, 4; Family Living Club 4.

McHenry, John 65, 112, 127
. . . a person of promise
Fathers' and Sons' Banquet Comm. 4; Baseball 1, 3, 4; Basketball 3; Bowling 4; Hi-Y 1, 2; Varsity-D Club 4.

McLaughlin, Kay 65, 98, 110
. . . a sparkling personality
Honor Roll 4; Mothers' Tea Comm. 4; Welfare Commission 3, 4; H. R. Girls' Athletic Rep. 2—Pot O' Gold Solicitor 3—Treasurer 3—Vice-President 4; Class Play Try-out Comm. 4; DeViltries Usherettes 3, 4; Nifty Fifties 1; Sorelles 3, 4—Treasurer 3; Charlemos 3, 4.

Michalak, Delores 65
. . . air of moderation
Entered 1948. Bowling 4; Horseback Riding 4; Girls' Chorus 4; Art Club 1.

Miles, Don 65
. . . a palpable hit

Miller, Bob 57, 65
. . . creates good humor

Miller, Nancy 65, 92, 105, 132
. . . speaks in mellow tones
Honor Roll 1; Finance Comm. 4; Mothers' Tea Comm. 4; H. R. President 2—Girl's Athletic Rep. 4; Class Play Costume Comm. 3; Science Club 1; G. A. S. 2, 3, 4—Vice-President 4; Leaders' Club 2, 3, 4; Y-Teens 2, 3, 4—President 4; Sub-Debs 3, 4—Treasurer 4.

Miller, Richard 65
. . . stable as the hills
Honor Roll 2, 4; Intra-murals 4; Glee Club 1, 2, 3, 4; DeViltries 2, 3.

Minder, Sandra 65, 92
. . . a natural sweetness of disposition
Honor Roll 1, 2, 3, 4; H. R. Prism Rep. 3—Executive Comm. 4; DeViltries Typing Comm. 4; Nifty Fifties 1; G. A. S. 2, 3; Y-Teens 3, 4; Football Usher 1.

Mininger, Lois 66
. . . tops in taps
H. R. Treasurer 2—Secretary 4; Girls' Chorus 1,4.

Moebius, Russ 66, 112, 118, 121
. . . comes out tops on the football end
H. R. Vice-President 1—President 2—Treasurer 3; Basketball 1, Football 2, 3, 4; DeViltries Scenery Comm. 3, 4; Hi-Y 1, 2, 3, 4; Varsity-D Club 3, 4.

Monroe, Bob . . . . . no picture
. . . with pendantic exactitude
Graduated at Semester.

Montgomery, Paul 66, 100, 116
. . . blow man, blow!
Student Council Assemblies Commission 4; H. R. Pot O' Gold Solicitor 4; Band 1, 2, 3, 4—Vice-President 4; A Cappella Choir 4; Class Play Tryout Comm. 3—Cast 4—Co-chairman Properties Comm. 4; Dramatics Club 3, 4—President 4.

Moore, Connie 66
. . . tall and sophisticated
Entered 1948. Honor Roll 3, 4; Inter-club Council 3; H. R. Secretary 4; Bowling 4; Horseback Riding 4; Class Play 4; DeViltries Usherettes 3, 4; Castelanna 3.

Moore, Judy 66, 106
. . . determined and decisive manner
Honor Roll 1, 2, 3, 4; Mothers' Tea Comm. 4; Community Service Commission 4; Inter-Club Council 3; Class Play Tryouts Comm. Co-chairman 3—Tryouts Comm. 4; DeViltries Script Comm. 2; Aeolian Radio Club 2; La Alianza 2, 3; Camera Club 3; Zetalethean Literary Society 3, 4—Treasurer 4; Hall Patrol 2.

COMPLIMENTS
of
Colony Men's Wear

2134 West Central
COLONY BUILDING

ERIKSEN'S
OFFICE EQUIPMENT, FURNITURE AND SUPPLIES
Pen and Pencil Sets, School Supplies, Portable Typewriters
Royal, Underwood, Corona, Remington
323-327 Erie Street Phone: MAin 1193

Medals • Trophies • Class Rings • Club Pins • Choir Robes
Caps and Gowns • Commencement Announcements

HERFF-JONES CO.
CLASS RINGS
Jewelers to DeVilbiss High School

P. D. COOK
MAUMEE, OHIO
Phone: WAlbridge 3890
TOLEDO, OHIO

37 Years of
Dependable Service
DISTRIBUTORS AND REBUILDERS
of
ELECTRIC MOTORS
THE
FRED W. KIEMLE CO.
33 Superior Street

It is given to only a few to use their life span to benefit all generations to come after them. Such was the gift of Thomas Alva Edison, pioneer in applying electricity to better the lot of mankind.

Only a holder of the original Edison License may use the name "Edison" as a part of its corporate title. It is the mark of a pioneer. The Toledo Edison Co., a business-managed, tax-paying, self-supporting electric power company, is proud to be honored.

THE TOLEDO
Edison Company

Moore, Lois 66, 92
. . . she gives smiles away
Honor Roll 1, 2; H. R. Pot O' Gold Solicitor 4; Nifty Fifties 1; La Alianza 2; Y-Teen 3, 4.

Morgan, Jeanette 66
. . . replete with charm
Announcements Comm. 4; National Service Commission 3; Bowling 4; Class Play Comm. 3; DeViltries Make-up Comm. 4; Nifty Fifties 1.

Morgan, Nancy 66
. . . a fluent conversationalist
January transfer.

Morris, Suzanne 66, 114
. . . cuts a trim figure
H. R. Secretary 1—Vice-President 2—Prism Rep. 2; Nifty Fifties 1; Canasta Club 4; Family Living Club 4; Hall Patrol 2.

Mothershead, Barbara 66, 90
. . . her heart wandered away from DeVilbiss
Honor Roll 1, 2, 3, 4; H. R. Vice-President 2—Pot O' Gold Solicitor 4; Bowling 4; Class Play Tryouts Comm. 3—Costumes Comm. 4; DeViltries Script Comm. 2, 3; Aeolian Radio Club 2; Christian Youth Club 3, 4; Libbey Scholarship 1, 2, 3, 4; Democracy in America Essay Second Place in City Contest 3.

Moyer, Margie 66
...a genuine human being
H. R. Red Cross Rep. 2.

Murphy, Margaret 66, 107, 116
. . . our "Divine Flora"
Honor Roll 4; Junior-Senior Farewell Comm. 3; Dads' and Daughters' Date Comm. 4; Inter-Club Council 2; H. R. Student Council Rep. 1, 2—President 1; A. Cappella Choir, 1, 2, 3, 4; Girls' Chorus 1; Class Play 4; DeViltries 1, 2, 3, 4; Aeolian Radio Club 2; Periclean Literary Society 4.

Nauts, Merritt, Jr. 66, 77, 87, 116
. . . the stroke of a champion
Honor Roll 1, 2, 3, 4; Finance Comm. 3; Finance Commissioner 4; Inter-Club Council 3; Swimming 1, 2, 3, 4; A Cappella Choir 2, 3, 4; Class Play 3, 4; DeViltries Chairman 4—Steering Comm. 3; Hi-Y 1, 2, 3, 4—President 1, 2, 4; Varsity-D Club 3, 4; Honorable Mention Ohio State General Scholarship Test 4.

Nelson, Dick 66
. . . a singular blond attractiveness

Neorr, Jill 66, 115
. . . an impish gleam
Executive Comm. 4; H. R. Prism Rep. 2; Swimming 4; Bowling 4; Bridge Club 2, 3; Canasta Club 4; Family Living Club 4.

Nippe, Carole 66
. . . our petite blonde
Honor Roll 2; H. R. Student Council Rep. 4; Class Play Usher 3; DeViltries Usherette 4; Latin Club 1, 2, 3.

Noller, Gary 66
. . . fine example of friendship
H. R. Treasurer 4; Swimming 3.

Noward, Norman 66
. . . profits by advice
Boys' Chorus 3, 4.

Oldiges, Sue 66, 98, 110
. . . "oh, oh, what a gal!"
Honor Roll 3; Senior Prom Comm. 4; H. R. Red Cross Rep. 1—President 2—Vice-President 3—Pot O' Gold Solicitor 3, 4; Class Play Make-up Comm. 3; DeViltries Properties Comm. 4; Nifty Fifties 1; Latin Club 3; Sorelles 3, 4; Bridge Club 3, 4; Charlemos 4; Hall Patrol 2.

Olen, Joan 56, 66, 98, 104
. . . a spark of vividness
Honor Roll 2, 3, 4; Finance Comm. 3; Mid-Winter Comm. Co-chairman 4; Social Commission 4; H. R. Treasurer 2—Pot O' Gold Solicitor 3—Magazine Drive Co-chairman 3—Red Cross Rep. 4; Swimming 4; Bowling 4; Class Play Usherette 3; DeViltries Property Comm. 3—Make-up Comm. 4; Nifty Fifties 1; Science Club 2, 3; Charlemos 3, 4—President 4; Thalian Literary Society 3, 4—Secretary 4; Dramatics Club 4.

Olnhausen, Bob 66
. . . constancy to purpose
Entered 1947.

Olson, Roland 116
. . . laurels to a friendly guy
A Cappella Choir 4.

O'Neill, David 66, 77, 79, 87, 97
. . . wise and witty
Honor Roll 1, 2, 3, 4; Graduation Comm. 4; Welfare Comm. 3; School Service Commissioner 4; Inter-Club Council 2, 3; H. R. Student Council Rep. 3; DeViltries Guard 3; Science Club 2, 3, 4—Vice-President 2, 3—President 4; La Alianza 3, 4—Vice-President 4; Pot O' Gold Athletic Editor 4; Honorable Mention Ohio State General Scholarship Test 4; Libbey Scholarship 1, 2, 3, 4.

Otto, Joanne 66, 92, 115
. . . a lovely graciousness
Entered 1947. H. R. Pot O' Gold Solicitor 4—Red Cross Rep. 4; Bowling 4; Social Dancing 4; G. A. S. 3; Y-Teens 3, 4; Family Living Club 4.

Page, Herbert 66
. . . business is his aim

Pair, Don 66, 86, 97, 128
. . . his is a sincere friendship
Honor Roll 4; Fathers' and Sons' Banquet Comm. 4; served Dads' and Daughters' Date 4; H. R. Student Council Rep. 2—Treasurer 2—Vice-President 3, 4; Finance Commission 4; Inter-Club Council 3, 4; Intra-murals 1, 2, 4; Track 4; Wrestling 4; Tennis 4; Class Play Scenery Comm. 3—Prompter 4; DeViltries 3, 4; Science Club 1, 2, 3, 4—Secretary 4; Hi-Y 1, 2, 3, 4; La Alianza 2, 3, 4; Engineering Club 4; Baccalaureate Usher 3; Toledo Junior Red Cross Chapter President 4.

Parker, Norma 66
. . . completely charming
Honor Roll 1, 2; Finance Commission 4; DeViltries Ticket Comm. 3; Home Economics Club 2.

Pazdior, John . . 66, 122, 123, 125, 127
. . . captained team that copped cup
H. R. President 4; Basketball 1, 2, 3, 4—Captain 4—All City Team 3, 4; Baseball 2, 3, 4; Bowling 4; Hi-Y 1, 2, 3, 4.

Pearson, Charles 57, 66, 109
. . . pens Prism column
Honor Roll 2, 4; Baccalaureate Comm. Co-chairman 4; Tennis 4; Band 1, 2, 4; Orchestra 4; Chess Club 1; Sharps and Flats 4; Quill and Scroll 4; Prism Feature Editor 2, 4; Honorable Mention Ohio State General Scholarship Test 4.

Pearson, Norma Jean 67
. . . regardful of the interests of others
Bowling 4; Girls' Chorus 3.

Penkoff, Ronald 67, 79, 127
. . . has art in his blood
Class Dance Publicity Comm. 2; Publicity Comm. 4; Finance Commission 4; Inter-Club Council 1, 2, 3, 4; Baseball 2, 3, 4—Manager 1; Hi-Y 1, 2, 3, 4; Pot O' Gold Assistant Art Editor 4; Columbia Scholastic Press Association Convention Delegate 4.

Penney, Sharon 67
. . . a wide friendly grin
H. R. Savings Stamps Rep. 4; Swimming 3, 4.

Perry, Mary 56, 57, 98, 107, 110
. . . makes you feel good
Honor Roll 1, 4; J-Hop Comm. 3; Graduation Comm. Co-chairman 4; Inter-Club Council 3; H. R. Secretary 2—Prism Rep. 2—Student Council Rep. 3; Class Play Usher 3, 4; Awards Commission 3; DeViltries Typing Comm. Chairman 2—Usherette 3, 4—Try-outs Comm. 4; Nifty Fifties 1; Aeolian Radio Club 2; Bridge Club 3; Periclean Literary Society 3, 4; Sorelles 3, 4; Charlemos 3, 4; Night Relays Reception Comm. 4.

Peterson, James 67, 100, 116
. . . a newcomer who really clicked
Entered 1949. Honor Roll 4; Baseball Manager 4; A Cappella Choir 4; Class Play 4; DeViltries 4; Aeolian Radio Club 4; Dramatics Club 4; Honorable Mention Ohio State General Scholarship Test 4.

Peuhl, Norma Jean 67, 106
. . . a trustworthy friend
Class Play Make-up Comm. 3; G. A. S. 2; Leaders' Club 2; Zetalethean Literary Society 3, 4.

Phelps, Don 67
. . . Don's always welcome
Bowling 1; Intra-murals 1; Science Club 1; Night Relays Comm. 3.

Photos, George 67
. . . worthy of all praise
Foorball 2, 3, 4; Hi-Y 2, 3, 4; Varsity-D Club 3, 4.

Pio, Jack 67
. . . a sunny carefree content
H. R. President 3, 4; Student Council Assemblies Commission 4; Basketball Manager 2; Wrestling 2, 3; Nifty Fifties 1; Chess Club 1; Auditorium Guard 2, 3.

Pirner, Max
56, 67, 77, 87, 112, 118, 120, 127
. . . all city passer
Honor Roll 1, 2, 3, 4; Varsity Drag Comm. Co-chairman 4; Finance Commission 3; Commissioner of Athletics 4; H. R. Boys' Athletic Rep. 2—President 4; Football 1, 2, 3, 4—All City Team, Most Valuable Player 4; Baseball 2, 3, 4—Co-Captain 4; DeViltries 4; Hi-Y 2, 3, 4—Vice-President 3, 4; Varsity-D Club 4; Night Relays Queens Comm. Chairman 4.

Price, Don 67
. . . a worthy "Price"
Junior Mothers' and Sons' Party Comm. 3; H. R. Boys' Athletic Rep. 2; Intra-murals 1; DeViltries Guard 4.

Price, Judy 56, 67, 100, 106, 109
. . . a sparkling comedienne
Honor Roll 1, 2, 3, 4; Dads' and Daughters' Date Comm. Co-chairman 4; Class Dance Comm. 2; Organizations Commission 4; Inter-Club Council 2, 4; H. R. Executive Comm. 1, 2, 4—President 2—Student Council Rep. 2, 4; Bowling 4; Orchestra 1, 3—Secretary 3; Band 2, 4; Class Play 3; DeViltries 2—Steering Council, Co-chairman Student Directors Script Comm. 4; Zetalethean Literary Society 2, 3, 4—President 3; Bridge Club 3; Dramatics Club 3, 4; Sharps and Flats 4; Hall Patrol 4.

Pross, Ronald 67
. . . an excellent projector
Cafeteria Guard 4.

Puhl, Barbara 67, 115, 131
. . . three cheers for the queen
H. R. Secretary 1—Treasurer 2—Student Council Rep. 4; G. A. S. 2, 3; Thalian Literary Society 3; Family Living Club 4; Cheerleader 3, 4—Captain 4; Night Relays Comm. Chairman 4; Homecoming Queen 4; Homecoming Bonfire Chairman 4.

Pulford, Phyllis 67
. . . that china doll look
H. R. P. T. A. Rep. 2—Secretary 4; Swimming 4; Bowling 4; Class Play Make-up Comm. 4; DeViltries 2, 3, 4—Party Comm. 3, 4—Co-chairman Try-Outs Comm. 4; Nifty Fifties 1; Charlemos 2, 3, 4; Bridge Club 3.

Puppos, Edwina 67, 106
. . . "Eddie"
Entered 1949. Dads' and Daughters' Date Comm. 4; H. R. Magazine Drive Chairman 4; Zetalethean Literary Society 4; Dramatics Club 4.

Rahm, Juanita 67
. . . she's doubly striking
H. R. Red Cross Rep. 2; Y-Teens 1.

Ramsey, Ruth 67, 77, 79, 106
. . . brimming over with ideas
Honor Roll 3, 4; Publicity Comm. 1; Junior-Senior Farewell Comm. 3; Dads' and Daughters' Date Comm. 4; Assemblies Commissioner 4; Horseback Riding 4; Class Play Scenery Comm. 3, 4; DeVilbiss Scenery Comm. 1, 2—Chairman 3, 4—Accompanist 2, 3—Script Chairman 3—Steering Comm. 3, 4; Debate Club 1; Nifty Fifties 1; Zetalethean Literary Society 2, 3, 4—Vice-President 4; Dramatics Club 3, 4—Secretary 3; Pot O' Gold Art Editor 4; Book Week Chairman 2; Columbia Scholastic Press Association Convention Delegate 4.

Randle, Richard . . . . . no picture
. . . a dash of recklessness
January graduate.

Read, George 67
. . . of unassuming character
Wrestling 2; Hi-Y 2, 3, 4; Hall Patrol 2; Library Guard 3.

Reder, Francis 67
. . . a pleasure to know

Redman, Don 67
. . . no show of pretense

Reed, Jack 57, 67, 87, 112, 118, 121, 127
. . . "Moose"
Honor Roll 1; Class Dance Comm. 2; Fathers' and Sons' Banquet Comm. Co-chairman 4; Athletic Commission 3, 4; Inter-Club Council 3, 4—Publicity Comm. 3; H. R. President 1, 3—Vice-President 2; Intra-murals 1; Football 2, 3, 4; Baseball 2, 3, 4; DeViltries 4; Hi-Y 1, 2, 3, 4; Varsity-D Club 3, 4; Libbey Scholarship 1; Honorable Mention Ohio State General Scholarship Test 4; Night Relays Queens Comm. 4; Hall Patrol 4.

ALWAYS
JUST THE RIGHT
FASHION NOTE . . .

- For Dates
- For School
- For Work

Yes, Toledo's smart young women . . . career girls or brides-to-be . . . and the 'teen-agers, of course, have discovered there's nothing like styles from MOORE'S for all seasons . . . all occasions.

Exclusive? Yes!
Expensive? No!

And Fellows:
GIFTS FROM MOORE'S
ARE MORE APPRECIATED

Moore's
at the Colony

MAin 4181-2-3

BEEGLE'S

BETTER FOODS
For Hotels, Clubs, Restaurants and Institutions

THE H. F. BEEGLE MEAT CO., Inc.
34-36-38 Superior St. Toledo 4, Ohio

RELIABLE
PRESCRIPTION
SERVICE

ORCHARD DRUGS

3059-3061 W. Bancroft Toledo, Ohio
Phone: JO. 1911

SPRED *Satin . . .*

Ready To Use On Any Interior
Wall or Woodwork Surface
SPRED SATIN
Has Insured Washability

GLIDDEN

235 Summit Street

COMPLIMENTS
of

F. C. Biebesheimer & Sons

PLUMBING - HEATING
INDUSTRIAL PIPING

3053 West Bancroft Street
Phone: JOrdan 0021 Toledo, Ohio

Campus Cleaners

"QUICK, DEPENDABLE SERVICE"

★

BARBER SHOP

3057 W. Bancroft Street at Old Orchard

WEST TOLEDO'S
MOST COMPLETE HARDWARE

25 Years same Location

The Sylvania Avenue Hardware Co.

1638 Sylvania Ave. Phone: LA. 8121

Reetz, Marilyn 67
. . . "Mickey" our gal
Honor Roll 2; H. R. Red Cross Rep. 2; Bowling 4.

Reighard, Betty Jane 67, 116
. . . "With a Song in Her Heart"
H. R. Magazine Drive Chairman 2, 4; A Cappella Choir 3, 4; DeViltries 2, 3, 4; Sharps and Flats 1, 2, 3, 4.

Renshaw, Patricia 67, 92
. . . she carries sunshine
Honor Roll 4; H. R. Secretary 1—Tax Stamps Rep. 2—Savings Stamps Rep. 2, 3—Magazine Drive Chairman 3—Student Council Rep. 3; Swimming 4; Bowling 4; Band 1, 2, 3; DeViltries 1; Y-Teens 1, 2, 3, 4—President 2—Chaplain 3; Nifty Fifties 1.

Richardson, Doris 67
. . . has lovable qualities
Bowling 4; Horseback Riding 4; Girls' Chorus 3, 4; DeViltries 3.

Richardson, Nancy . 57, 67, 78, 100, 104
. . . that mischievous sparkle
Honor Roll 1, 2; Senior Banquet Comm. Co-chairman 4; H. R. Pot O' Gold Solicitor 1, 2, 3—Prism Rep. 4; Social Commission 3, 4; Bowling 4; Class Play Usher 3—Cast 4; DeViltries Usherette 3, 4; Nifty Fifties 1; G. A. S. 2; Bridge Club 2, 3; Latin Club 2, 3; Dramatics Club 3, 4; Thalian Literary Society 3, 4; Aeolian Radio Club 4; Pot O' Gold Staff 3—Junior Editor 4; Commencement Usher 3; Served Mothers' Tea 3; Columbia Scholastic Press Association Convention Delegate 4.

Riley, Don 67
. . . chock-full of fine sentiment

Ritenour, Charles 116
. . . we welcome this newcomer
Entered 1950. A Cappella Choir 4.

Robinson, Roy Merle 69, 79, 97
. . . flash! a shutter bug
Honor Roll 1, 2, 3, 4; Finance Comm. 4; Inter-Club Council 3; H. R. Student Council Rep. 3; Intra-murals 1, 3; DeViltries Finance Comm. 4—Steering Comm. 2—Photography Chairman 4; Nifty Fifties 1; Chess Club 1; Science Honor Club 1; Science Club 2, 3, 4—Treasurer 4; Camera Club 3; La Alianza 4; Pot O' Gold Photographer 3, 4; Libbey Scholarship 1; Honorable Mention Ohio State General Scholarship Test 4.

Robison, Tom 69
. . . that abundant wavy hair
Senior Mid-Winter Dance Comm. 4; Hi-Y 1; French Club 1, 2.

Rosenbrook, Robert 69
. . . swift as the wind
H. R. Vice-President 1—Magazine Drive Chairman 1— Red Cross Rep. 1; Track 2, 3; Cross Country 2, 3; Band 1, 2, 3; Nifty Fifties 1; Library Guard 2.

Roulet, Norman . . 69, 77, 78, 100, 109
. . . a scholar of considerable eminence
Honor Roll 1, 2, 3, 4; Class Dance Comm. Sub-chairman 2; Mothers' and Sons' Party Comm. Sub-chairman 3; Publications Commissioner 4; Student Council Assemblies Comm. 3; H. R. President 2—Student Council Rep. 1; District Student Council Planning Comm. Chairman 4; Band 1, 2, 3; Class Play Co-chairman 3—Reading Comm. 4; DeViltries Comm. 2, 3, 4; Science Club 2, 3, 4—Secretary 4; Dramatics Club 3, 4; Sharps and Flats 2, 3, 4; Prism Reporter 3; Pot O' Gold Panel Editor 3—Editor-in-Chief and Business Manager 4; Libbey Scholarship 1, 2, 3, 4; Third Place Boys Ohio State General Scholarship Test 4; Honorable Mention Westinghouse Talent Search Test 4; Columbia Scholastic Press Association Convention Delegate 3, 4.

Rupp, Phyllis 56, 69, 110
. . . the friendliest smile
Honor Roll 1, 2; Class Secretary 1; Class Dance Comm. Co-chairman 2; J-Hop Comm. 3; Mothers' Tea Comm. Co-chairman 4; Social Commission 2, 3, 4; Inter-Club Council 3; H. R. Red Cross Rep. 1—Student Council Rep. 2—Pot O' Gold Solicitor 4; Executive Comm. 4; Bowling 4; Class Play 3; DeViltries Ticket Taker 2—Usherette 3, 4; Latin Club 2; La Alianza 3; Bridge Club 3; Periclean Literary Society 3, 4—Treasurer 4; Sorelles 3, 4—President 3.

Russell, Paul 69, 112, 115, 118, 120, 122, 124, 126
. . . our kick-off man
Senior Mid-Winter Dance Comm. 4; H. R. President 1; Football 1, 2, 3, 4; Track 1, 2, 3, 4—Co-Captain 4; Basketball 1, 2, 3, 4; DeViltries Property Comm. 4; Nifty Fifties 1; Varsity-D Club 4; Family Living Club 4.

Sackman, Jack 69
. . . school poll would rate him A-1
H. R. Vice-President 1—President 2, 3—Boys' Athletic Rep. 4; Class Play Comm. 4; Nifty Fifties 1.

Saliba, Mary 69
. . . a mere slip of a girl
Bowling 4; Horseback Riding 4; Future Nurses of America 4.

Salter, Shirley 69
. . . without undue haste
H. R. P. T. A. Rep. 3, 4; Swimming 3; Bridge Club 3; G. A. S. 3.

Sandusky, Beverly 69, 79, 102
. . . a good conversationalist
Honor Roll 1, 2, 3, 4; H. R. Student Council Rep. 2—Magazine Drive Chairman 2, 3, 4; Community Service Commission 4; Class Play Tryouts Comm. 3—Reading Comm. 4; Nifty Fifties 1; Zetalethean Literary Society 2, 3, 4—Chaplain 3; Future Teachers of America 2, 3, 4—Treasurer 3; Sharps and Flats 4; Pot O' Gold Literary Editor 4; Honorable Mention Ohio State General Scholarship Test 4; Honorable Mention D. A. R. Test 4; Columbia Scholastic Press Association Convention Delegate 4.

Sandwisch, Carole 69, 92
. . . she strikes a splendid average
Swimming 4; Y-Teens 2, 3, 4; Future Nurses of America 3, 4.

Sawicki, Dixie 69, 92
. . . she's a honey
Honor Roll 1, 2, 3, 4; H. R. Red Cross Rep. 2—Treasurer 3—Student Council Rep. 4; Bowling 4; Class Play Make-up Comm. 4; Y-Teens 3, 4; Latin Club 2, 3.

Scharer, Bill . . . . . no picture
. . . farming will be his vocation
Dad's and Daughters' Date Comm. 4; H. R. Prism Rep. 1—Magazine Drive Chairman 3; DeViltries 1, 2, 3, 4—Choreography 2, 3, 4; Pan American Day Program 2, 3.

Schimming, Delbert 69, 118
. . . never fumbles the ball
H. R. Boys' Athletic Rep. 4; Football 2, 3, 4; Track 4.

Schlieber, Mary 69
. . . in the way of noble endeavor

Schmidt, Jim 69
. . . clouded by no unfriendliness

Schmidt, Ronnie 69, 126
. . . a facile speaker
H. R. President 3; Track 3; Chess Club 1.

Schmoekel, Barbara 69, 92
. . . no words are needed
Class Play Usher 4; Y-Teens 4.

Schmuck, Joan 69, 104
. . . "just swell" describes her
Senior Banquet Comm. 4; Class Play 4; DeViltries Usherette 4—Make-up 4; Thalian Literary Society 3, 4.

Schnepp, Charles 69
. . . has indispensable qualities

Schuster, Barbara 69
. . . easy-going good nature
Zetalethean Literary Society 2; Future Nurses of America 4.

Schuster, Wilma 69
. . . a nice little bit

Scott, Gary 69
. . . certain suavity of manner
J-Hop Comm. 3; Art Service Comm. 4.

Scouten, Sandra 69
. . . a luscious blonde
Honor Roll 1, 2, 3, 4; Senior Mothers' Tea Comm. 4; H. R. President 1—Secretary 3; Nifty Fifties 1.

Selter, Phyllis 69. 86, 105
. . . nature curled her hair
Honor Roll 1, 2, 3; Inter-Club Council 4; Nifty Fifties 1; G. A. S. 2, 3; Charlemos 2, 3; Sub-Debs 3, 4.

Shambaugh, Dick 69, 108, 128
. . . master on the green
Honor Roll 2; Mothers' and Sons' Party Comm. 3; Junior-Senior Farewell Comm. Co-chairman 3; H. R. President 1—Vice-President 2—Student Council Rep. 1, 2; Football 1; Basketball 1; Bowling 1, 2; Golf Captain 3, 4; DeViltries Stage Crew 2, 3; Nifty Fifties 1; Science Club 1; Bridge Club 2, 3, 4—Treasurer 4; Varsity-D Club 3; Hall Patrol 1, 2.

Shaw, Ernest 69
. . . what a rascal!
H. R. Vice-President 1; Nifty Fifties 1; French Club 1.

Shull, Lois 69
. . . most cheerful company
Entered 1948. Honor Roll 3; Bowling 4.

Siegel, Mary 52, 69, 98, 104, 110
. . . take a letter
Class Secretary 4; Class Dance Bids Comm. 2; Social Commission 3—Community Service Commission 4; H. R. Pot O' Gold Solicitor 2—Red Cross Rep. 3; Class Play Scenery Comm. 3; DeViltries Usherette 4; Bridge Club 3; Thalian Literary Society 3, 4; Sorelles 3, 4—Chaplain 4; Charlemos 3, 4—Treasurer 4.

Sigg, Sally 70
. . . her crowning glory
H. R. Savings Stamps Rep. 4; Swimming 4; Y-Teens 1, 2; Home Economics Club 2; Hall Patrol 2.

Simon, Janet 70, 86, 115
. . . very much alive
Honor Roll 4; Inter-Club Council 4; H. R. Red Cross Rep. 1—P. T. A. Rep. 2—Girls' Athletic Rep. 3; Swimming 4; Girls' Chorus 1, 2, 3; DeViltries 1, 2, 3; Nifty Fifties 1; G. A. S. 1; Bridge Club 3; Canasta Club 4; Family Living Club 4; Night Relays Reception Comm. 3—Publicity Comm. 4.

Sites, Joe 56, 70, 108
. . . the life of the party
Class Vice-President 3; Mothers' and Sons' Party Comm. Chairman 3; Welfare Comm. 4; H. R. Student Council Rep. 1, 2—President 2—Pot O' Gold Solicitor 4; Track 3; DeViltries—Publicity Comm., Script Comm., Cast 4; Latin Club 3; Bridge Club 3, 4—President 4; Prism 3, 4.

Skeldon, Sally 70
. . . the courage of her convictions
H. R. Treasurer 1; Swimming 4; Bowling 4; Y-Teens 1.

Slevin, Bob 70
. . . dances his way through
DeViltries 4.

Slingo, Marybeth . 70, 79, 92, 105, 114
. . . a cheery smile for everyone
Honor Roll 1, 2, 3, 4; Publicity Comm. 2—Co-chairman 3; Community Service Commission 4; H. R. Pot O' Gold Solicitor 2—Red Cross Rep. 3; Class Play Try-outs Comm. Chairman 4; DeViltries Make-up Comm. 3, 4; Nifty Fifties 1; Y-Teens 1, 3, 4; Art Club 2; Sub-Debs 3, 4; Canasta Club 4; Pot O' Gold Art Staff 3, 4; Libbey Scholarship 2.

Smith, Janet 70
. . . Bonhomie—good nature
Honor Roll 1, 4; H. R. Pot O' Gold Solictior 3; DeViltries Make-up Comm. 3, 4; Class Play Make-up Comm. 4; G. A. S. 2, 3, 4; Tall Girls' Club 3.

Smith, Jeanette 70, 79, 107
. . . the pink of perfection
Honor Roll 1, 2, 3, 4; H. R. Secretary 1—Magazine Drive Chairman 2—Red Cross Rep. 4; Bowling 4; Social Dancing 4; Class Play Reading Comm. 3—Scenery Comm. 3—Reading Comm. Co-chairman 4; DeViltries Publicity Comm. 4; Tall Girls' Club 2; Bridge Club 2, 3; Latin Club 2, 3; Periclean Literary Society 3, 4; Pot O' Gold Literary Editor 4; Fifth Place Girls' Ohio State General Scholarship Test 4; Libbey Scholarship 1, 2, 3, 4; Fourth Place in State D. A. R. Test 4; Columbia Scholastic Press Association Convention Delegate 4.

Smith, Margaret 70
. . . painted by fancy
H. R. Vice-President 1—Savings Stamps Rep. 1.

Smith, Pat 70, 110
. . . Pat, that "sensational Smith"

Smith, Shirley 70, 92, 115
. . . pleasant face framed by raven hair
H. R. Savings Stamps Rep. 3, 4; Nifty Fifties 1; Science Honor Club 2; G. A. S. 2, 3. 4; Y-Teens 4; Family Living Club 4; Football Usher—Ticket Taker 1.

Smyser, Ann 57, 70, 96, 113
. . . a very fashionable gal
Mothers' Tea Comm. 4; Publicity Comm. Co-chairman 4; DeViltries Publicity Comm. 3—Co-chairman 4; Bridge Club 2, 3; Latin Club 2, 3, 4; Prism Business Staff 3, 4— Publicity Manager 4; Honorable Mention Ohio State General Scholarship Test 4; Columbia Scholastic Press Association Convention Delegate 4.

Engravings In This Annual
Made By

Graphic Arts Corporation OF OHIO
MAKERS OF FINE PRINTING PLATES

LETTERPRESS
•
OFFSET
•
ROTOGRAVURE

The 16th POT O'GOLD

To Carry A
MOLLOY MADE COVER

•

S. K. SMITH COMPANY

2857 N. Western Avenue
CHICAGO 18, ILL.

COMPLIMENTS
of
D. A. SPITZNAUGLE

BUILDER - REALTOR

2615 W. Bancroft Phone: JO. 4636

COMPLIMENTS
of
UNIVERSITY BEAUTY SHOP

3051 W. Bancroft Phone: JO. 3331

M. B. Davison L. B. Davison

QUAINT SHOPPE

Colony District

GIFTS OF DISTINCTION
CARDS FOR ALL OCCASIONS
ART WARES

2143 W. Central Ave. Toledo 6, Ohio

J. C. PENNY CO.

1032 SYLVANIA AVE.

NATURALLY
it will pay you
to shop at
PENNY'S

Southard, Joyce **70, 97, 102, 107**
. . . friend of music
Honor Roll 1, 4; Inter-Club Council 3; Organizations Commission 3; H. R. Secretary 3—Treasurer 4; Fencing 4; Horseback Riding 4; A Cappella Choir 2, 3; Orchestra 1; DeViltries 1, 2, 3, 4; Class Play Costume Comm. Co-chairman 4; Sharps and Flats 1, 2, 3, 4—Secretary 4; Future Teachers of America 3, 4; La Alianza 4.

Spice, Burton **70, 122, 125**
. . . the "Spice" of life
H. R. Student Council Rep. 1; Basketball 3, 4; Baseball 3, 4; Hi-Y 1, 2.

Spring, Marion **70**
. . . has a supple grace
Executive Comm. 4; H. R. President 1, 4; Bowling 4; Social Dancing 4; G. A. S. 1; Bridge Club 3; Canasta Club 4; Night Relays Comm. 4.

Stafford, Dick **70**
. . . Titian-tinted top
H. R. Treasurer 4; Intra-murals 1; Baseball 2, 3, 4; Hi-Y 3, 4.

Stager, Phyllis **70**
. . . the "type" of a specialist

Stapleton, Sue **52, 70, 79, 86, 92**
. . . efficiency in every motion
Honor Roll 1, 2, 3, 4; Class Treasurer 4; Inter-Club Council 1, 2, 4—Treasurer 4; Awards Commission 4; H. R. Student Council Rep. 2—Vice-President 3; Class Play Properties Comm. 3; DeViltries Steering Comm. 4; G. A. S. 2, 3, 4; Latin Club 2, 3—President 3; Dramatics Club 3, 4; Y-Teens 2, 3, 4; Honorable Mention Ohio State General Scholarship Test 4; Night Relays Program Comm. 4; Columbia Scholastic Press Association Convention Delegate 4.

Stark, Particia **70, 92, 115**
. . . the mood of the moment
Bowling 4; Y-Teens 2, 3, 4; Family Living Club 4.

Stedcke, Betty **70**
. . . steadfast and demure
H. R. Pot O' Gold Solicitor 1, 2; Swimming 4; Nifty Fifties 1; Christian Youth Club 3.

Steinke, Carl **70**
. . . a boy of splendid merit
Nifty Fifties 1; Chess Club 1; Cafeteria Help 2,4.

Stemen, Leah **70, 90**
. . . does things in a way that will count
Honor Roll 4; Christian Youth Club 3, 4.

Steude, William **52, 70, 78, 96**
. . . poise and personality won him presidency
Honor Roll 1, 2, 3, 4; Class President 4; Student Court 3, 4; Inter-Club Council 3; H. R. President 2; DeViltries Steering Comm. 3; Science Club 2, 3—Treasurer 3; Latin Club 2, 3, 4—President 4; Pot O' Gold Circulation Co-manager 4; Libbey Scholarship 2, 3, 4; Honorable Mention Ohio State General Scholarship Test 4; P. A. Operator 2, 3, 4.

Stoll, Luanne **70, 105**
. . . a "Future Nurse"
Finance Comm. 4; H. R. Magazine Drive Chairman 2—P.T.A. Rep. 2, 4—Pot O' Gold Solicitor 4; Class Play Costume Comm. 3; G. A. S. 1, 2; Latin Club 1, 2, 3; Bridge Club 3; Sub-Debs 3, 4.

Streib, Barbara **70**
. . . a quiet winning way
Finance Comm. 4; H. R. Vice-President 2; Swimming 3, 4; Nifty Fifties 1.

Strohscher, Carolyn **70**
. . . a voice ever soft and gentle
Honor Roll 4; Girls' Chorus 1, 2; DeViltries 2; Bridge Club 4.

Sturgill, Ronald **70**
. . . a tiger cub
Intra-murals 1; Chess Club 1; Hi-Y 1, 2.

Sutton, Audrey **70, 97, 114**
. . . that Sutton sparkle
Varsity Drag Comm. 4; H. R. Red Cross Rep. 1, 4; Class Play Usher Comm. 4; DeViltries Party Comm. 3—Usherette 4; Science Club 1; Y-Teens 1, 2; La Alianza 3, 4; Bridge Club 3; Canasta Club 4.

Swinghammer, James **71**
. . . with the utmost composure

Swy, James **71, 87, 122, 126**
. . . a promising beginning

Swyers, Marilyn **71, 92, 106, 132**
. . . as bright as a sunbeam
Swimming 3; Bowling 4; Band 1, 2; Nifty Fifties 1; G. A. S. 2, 3, 4; Zetalethean Literary Society 4; Y-Teens 4.

Syx, John **71, 124**
. . . strong purpose of mind
Intra-murals 1; Football 2; Basketball 2, 3, 4; Track 3, 4; DeViltries 2; Hi-Y 3, 4.

Tanner, Jane **56, 71, 107, 110**
. . . our rosy Jane
J-Hop Comm. 3; Announcements Comm. Co-chairman 4; Student Council Assemblies Comm. 2, 3; H. R. Student Council Rep. 3—Secretary 4; Class Play 4; DeViltries 4; G. A. S. 2; Latin Club 2; Bridge Club 3; Periclean Literary Society 3; Sorelles 3, 4; Canasta Club 4.

Thompson, Milton **71**
. . . head in the clouds
Honor Roll 3, 4; H. R. President 1, 4; Nifty Fifties 1; Hi-Y 2, 3, 4.

Thompson, Richard **71, 127**
. . . a mannerly man
Finance Comm. 4; H. R. Prism Rep. 1—Boys' Athletic Rep. 2—President 3; Baseball 3, 4; DeViltries Guard 4; Art Club 2.

Tonneberger, Bonnie . . **56, 71, 100, 104**
. . . a personality that can't be typed
Honor Roll 3, 4; Class Dance Comm. 2; Senior Prom Comm. Chairman 4; Finance Commission 4; H. R. Red Cross Rep. 4; Class Play 3, 4; DeViltries Student Director 3, 4—Script Comm. Chairman 4; Latin Club 2; Aeolian Radio Club 3, 4; Dramatics Club 3, 4; Thalian Literary Society 3, 4.

Townsend, Henry **57, 71, 87**
. . . a casual air that makes the girls sigh
Honor Roll 3, 4; Finance Comm. 3, 4; H. R. Student Council Rep. 1—President 4; Swimming 1, 2, 3; Class Play Scenery Comm. 3—Play Comm. Co-chairman 4; DeViltries Ticket Comm. 3—Ushers and Guards Comm. Co-chairman 4; Hi-Y 1, 2, 3, 4.

Trago, Victor **71**
. . . a placid contentment
Baseball 1, 2; Football Guard.

Tucker, John **71**
. . . an intent sportsman
Intra-murals 3, 4; DeViltries Guard 4; Football Guard 1, 2, 3, 4; Basketball Guard 2, 3, 4—Captain 4.

Tussing, Delores **71**
. . . her presence makes us rich

Ulmer, Mary Lou **71, 92, 132**
. . . a favor for athletics
Bowling 4; Y-Teens 1, 3, 4; G. A. S. 2, 3, 4; Leaders' Club 4; Football and Basketball Guard 1, 2, 3, 4—Captain 4.

Underwood, Virginia Ann . . . **no picture**
. . . air of reasonableness
Entered 1950.

Verner, Mary **71**
. . . mistress of the keys
Honor Roll 2, 3, 4; Dads' and Daughters' Date Comm. 4; H. R. Prism Rep. 1—Secretary 2—A Cappella Choir 1; Sharps and Flats Club 1.

Vetter, Joann **71**
. . . a comely face
H. R. P. T. A. Rep 3, 4—Vice-President 4; Swimming 3, 4; Bowling 4; Class Play Make-up Comm. 4; Y-Teens 1; G. A. S. 2; Hall Patrol 2; Night Relays Cafeteria Comm. 4.

Wade, Clifford **71**
. . . possessor of fine manners
Entered 1948. Aeolian Radio Club 4.

Walker, Daniel **71**
. . . the smile that won't come off

Walls, Mary Ann **71**
. . . tops in costume design
DeViltries Scenery Comm. 1, 2, 3, 4; Nifty Fifties 1; French Club 2, 3, 4—Secretary 3, 4; Family Living Club 4.

Walter, Irma **71, 106**
. . . she makes you feel at home
Honor Roll 1, 2, 4; Memorial Comm. 4; Inter-Club Council 3; Y-Teens 1; G. A. S. 2, 3, 4; Zetalethean Literary Society 2, 3, 4—Treasurer 3.

Warner, Jim **71**
. . . happy-go-lucky
Hall Patrol 4.

Warner, Phyllis . . . **57, 71, 92, 102, 132**
. . . a model of propriety
Honor Roll 1, 2, 3, 4; Memorial Comm. Co-chairman 4; Community Service Commission 4; H. R. Secretary 1—Executive Comm. 4; Bowling 4; Class Play Usher 4; Nifty Fifties 1; Y-Teens 1, 2, 3, 4; G. A. S. 2, 3, 4; Future Teachers of America 3, 4—Secretary 3; Leaders' Club 3, 4; Libbey Scholarship 3; Baccalaureate Usher 3.

Warrick, Bert . **57, 71, 87, 118, 120, 126**
. . . DeVilbiss speed king
Honor Roll 2, 4; Class President 2; Memorial Comm. Co-chairman 4; Finance Commission 4; Basketball 1, 2, 3; Track 1, 2, 3, 4; Football 1, 2, 3, 4—Co-Captain 4—All City 3, 4; DeViltries Ticket Comm. 4; Hi-Y 1, 2, 3, 4—Treasurer 4; Varsity-D Club 3, 4—Vice-President 4; Dramatics Club 4.

Weaver, Robert **71, 87, 116**
. . . on the "beam"
Honor Roll 4; Finance Commission 4—Athletic Commission 4; H. R. Vice-President 2—Magazine Drive Chairman 4; Basketball 1; Football 2; Glee Club 1; A Cappella Choir 4; Class Play 3, 4; DeViltries 4; Dramatics Club 2, 3, 4; Aeolian Radio Club 2, 3, 4; Hi-Y 3, 4.

Westhoff, Carolyn **71, 116**
. . . the voice of a nightingale
Entered 1948. H. R. Social Comm. 4; Bowling 4; A Cappella Choir 3, 4; DeViltries 3, 4; Aeolian Radio Club 4; Night Relays Reception Comm. 3.

Whipple, Bill **71, 87**
. . . "Kitten on the Keys"
Varsity Drag Dance Comm. 4; Inter-Club Council 2; H. R. Student Council Rep. 4—Magazine Drive Chairman 4; Intra-murals 1; Baseball 3, 4; Hi-Y 1, 2, 3, 4.

White, Barbara **71, 86, 110**
. . . "Queenie"
Class Dance Comm. 2; Junior-Senior Farewell Comm. Co-chairman 3; Student Council Social Commission 3—Organization Commission 4; Inter-Club Council 4; H. R. Pot O' Gold Solicitor 3—Tax Stamp Rep. 3—Vice-President 4; Class Play 3, 4; DeViltries Publicity Comm. 4; Latin Club 2, 3; Sorelles 3, 4; Family Living Club 4.

Whitledge, Charles **71, 116**
. . . always hailed with pleasure
A Cappella Choir 1; DeViltries 1; Sharps and Flats 4.

Wieland, Janet **71, 92, 115, 132**
. . . a friendly " leader"
Honor Roll 4; Y-Teens 1, 3, 4; La Alianza 2; G. A. S. 2, 3, 4.

Wilcox, Elaine . . . . . **no picture**
. . . always happy to assist

Wilcoxon, Carolyn **72, 78, 106**
. . . "Sweet and Lovely"
Honor Roll 1, 2, 3, 4; Community Service Commission 4; H. R. Magazine Drive Co-chairman 2—Pot O' Gold Solicitor 4; Social Dancing 4; Girls' Chorus 1; Class Play Costume Comm. Co-chairman 4; DeViltries Usher 1; Nifty Fifties 1; Aeolian Radio Club 2; Latin Club 2; La Alianza 3; Dramatic Club 3; Zetalethean Literary Society 4; Pot O' Gold Assistant Senior Editor 3—Senior Editor 4; Libbey Scholarship 4; Library Christmas Program 2; Columbia Scholastic Press Association Convention Delegate 4.

Wilczynski, Don . **72, 87, 112, 118, 121**
. . . the strong silent type
H. R. Vice-President 3; Football 3, 4; Intra-murals 3; DeViltr es 4; H -Y 3, 4; Varsity D-Club 3, 4; Night Relays Comm. 4.

Wilkinson, Barbara **104**
. . . just a tiny tot
Dads' and Daughters' Date Comm. 4; H. R. Secretary 1—Vice-President 3; Thalian Literary Society 3, 4; Charlemos 3, 4.

Williams, Myron **72**
. . . a splendid fellow

Willis, Nancy **72, 110, 116**
. . . nice to look upon
Senior Mothers' Tea Comm. 4; Dads' and Daughters' Date Comm. 4; H. R. Student Council Rep. 1—Treasurer 2, 4—Secretary 4; DeViltries 2, 4; Girls' Chorus 2; A Cappella Choir 4; Nifty Fifties 1; G. A. S. 1, 2, 3; Leaders' Club 2, 3; Sorelles 3, 4; Bridge Club 4; Family Living Club 4.

Wilson, Barbara . . **72, 86, 98, 114, 115**
. . . slim and trim
Honor Roll 1, 2, 4; Announcements Comm. 4; H. R. Prism Rep. 1, 2— Student Council Rep. 3—Pot O' Gold Solicitor 4—Magazine Drive Chairman 3; Student Court 4; Inter-Club Council 4; Bowling 4; Class Play Property Comm. 3—Reading Comm. 4; DeViltries Publicity Comm. 1—Try-outs Comm. 3, 4; G. A. S. 2, 3; Bridge Club 2, 3; Charlemos 3, 4; Family Living Club 4—Chaplain 4; Night Relays Comm. 3.

Wilson, Marilyn **72, 77, 98**
. . . "Chief" of staff
Honor Roll 1, 2, 3; Senior Mothers' Tea Comm. 4; Publications Commissioner 4; H. R. Student Council Rep. 1— Secretary-Treasurer 2; Class Play 4—Properties Comm. 3, 4—Chairman 3; DeViltries Publicity Comm. 2, 3; G. A. S. 1; Nifty Fifties 1; Dramatics Club 3; Bridge Club 3; Charlemos 3, 4—Vice-President 4; Canasta Club 4—Treasurer 4; Commencement Usher 3; Served Fathers' and Sons' Banquet 4; Served Mothers' Tea 3; Night Relays Program Comm. 2—Publicity Comm. 3.

Winslow, Lloyd **72**
. . . quiet good looks

Winzenried, Bob **72, 122, 125**
. . . quiet but determined
Senior Prom Comm. 4; H. R. President 3; Basketball Manager 2, 3, 4; Chess Club 1; Honorable Mention Ohio State General Scholarship Test 4.

Wise, Carole **72, 92, 115**
. . . a "Nifty Fifty"
Swimming 4; Bowling 4; Girls' Chorus 1, 2; DeViltries 2; Nifty Fifties 1; Y-Teens 1, 3, 4; G. A. S. 3, 4; Family Living Club 4.

Wolden, Ann **72**
. . . "Nicky"
H. R. Prism Rep. 1—Girls' Athletic Rep. 1—Secretary 1—Treasurer 2—Pot O' Gold Solicitor 4; Nifty Fifties 1; French Club 1.

Woodfill, Ellen **72, 115, 132**
. . . full of pep
Honor Roll 4; Inter-Club Council 3—Dance Comm. 3—Publicity Comm. 3; H. R. Red Cross Rep. 1—Girls' Athletic Rep. 2; Swimming 3, 4; Girls' Chorus 1, 2, 3, 4; DeViltries 2; G. A. S. 1, 2, 3, 4; Nifty Fifties 1; Leaders' Club 2, 3, 4; Canasta Club 4; Family Living Club 4; Cheerleader 2, 3, 4; Night Relays Decoration Comm. 1, 2, 3; Hall Patrol 1, 2; Football and Basketball Usher 1, 2.

Youngs, Judy **72, 106**
. . . will o' the wisp
Senior Mothers' Tea Comm. 4; DeViltries 3; Y-Teens 1; Nifty Fifties 1; Zetalethean Literary Society 2, 3, 4; Hall Patrol 4.

Zaenger, Frank **72**
. . . he's "Frank"ly Zaenger
Intra-murals 1.

Zalezynski, Margaret **72**
. . . skin of an angel
Honor Roll 1, 2, 3, 4; H. R. P. T. A. Rep. 1—Red Cross Rep. 3—Social Chairman 4—Pot O' Gold Solicitor 4; Bowling 4; Aeolian Radio Club 2.

JUNIORS

Acors, Clara 48
Adrian, Alice 47, 101
Alexander, Nancy 43, 80
Anderson, Jeannine 42
Andrews, Beverly 44
Andrews, Paul 48
Archambeau, Robert 48
Arnold, Clarence . . . . no picture
Arnold, Clayton 41
Athanas, George 45
Atkins, Robert 47

Bacome, Calvin 44
Bacome, Dolores 44
Baer, Esther 47, 108
Baim, Jean 41
Baker, Margaret 42
Barkan, Jack 43
Barnes, Thomas 44
Barney, Alvin . . . . . no picture
Barnett, Donna Lee 44
Bassett, Jerry 48, 88
Baz, Gloria 46
Bearringer, Ellis 42
Beavers, Charles 48, 122
Beck, Elaine 47
Bell, Joyce 47
Bellaire, Charles 45
Beltz, Pat 41, 111
Bendlin, Beverly
45, 93, 105, 109
Bernard, James 41
Bershon, Larry . . . 44, 50, 81, 109
Beverstock, Robert 47
Bick, James 45
Biler, Marilyn 48
Billet, Joan 48
Blaine, Sally 48
Blake, Duane . . . . . no picture
Blank, Ted 48
Blaser, Marty 41
Boddy, William 45, 127
Boerger, Barbara
43, 91, 97, 113, 132
Bombrys, Malcome 45
Boos, Sara Jane 42
Booth, George 42, 116
Borgelt, Burton 44, 118
Bowman, Joan 48, 90, 97
Boyd, Joseph 44, 118
Boyd, Shirley 43, 101
Bradley, Richard 43
Brenneman, James 44
Brigham, Jeannette . . 44, 91, 107
Brown, Cowan 48, 116
Brown, Nancy 45, 104, 132
Brown, Richard M. 44
Brunthaver, Jane 44, 101
Butler, Alice 44
Byrd, Gloria 48
Byrne, Terrence 47

Caldwell, James 46, 97, 103
Campbell, Nancy
43, 81, 86, 107, 111
Campbell, Ronnie 45
Cannon, Jack 47
Caris, Marvin 44
Cherry, Jane 46, 105
Christen, Carol 45, 99, 101
Christen, David 42
Clark, David 43
Clements, Chase 42, 100

Click, Betty 45
Cobourn, Marcia 43, 113
Coder, James 46, 88
Cohen, Sally 42
Cole, Ed . . . . . no picture
Colston, Gene 43
Connett, Lois
41, 101, 102, 105, 132
Connolly, Evelyn 45
Converse, Rose Marie 48
Coon, Naomi 44
Core, Barbara 46
Cousin, Myron 41
Cox, Nancy . . 41, 104, 105, 132
Crider, Jerry 44
Crosby, Beverly . . . 48, 106, 132
Cuthbert, Martha 45, 93

Dalton, Diane 48
Darah, Carolyn 44, 93, 105
Daso, James 48, 118
Davey, Dolores 41, 131
David, Shirley
46, 79, 104, 108, 109, 116
Davis, John 43
DeYoung, William 45, 122
Disbrow, Darlene 48, 93
Doren, Patricia . . . 43, 101, 132
Dotson, Robert 44
Douglas, James 45
Dower, Mary 41
Drewes, Richard 48, 88

Eaken, Ronald 45
Eckel, Robert . . 48, 88, 118, 126
Eckert, Tom 41
Ehrmin, Doris 47, 93
Ellison, Ronald 48
Emery, Janet 45
Engelke, Ronnie 46, 93
Eriksen, Tom 48, 99
Erlen, Marcia 41, 114
Ernsberger, James 43, 116
Eschedor, Harry 42
Ettenhofer, Jane 48, 111
Evans, Dorothy 41
Evans, James 46

Falvey, James 41
Faris, Lary 43
Fels, Jerry 44
Feltus, Robert 46
Fenn, Jane 48, 50, 97, 104
Fike, Harold 44, 48
Finkenbiner, Arlene 43
Finn, Tom 41
Fitch, Alma 48, 114
Fleischer, Lois 46
Flickinger, Marilyn 47
Floyd, Jack 48
Folczynski, Delphine 44
Foss, Donald 46
Friedman, Frances 42
Frybarger, Ann 45, 106

Gable, Joyce 48
Garbe, Nancy
45, 97, 98, 102, 104, 116
Gauthier, Eugene 42
Geisland, Dick 44
Geren, Margis 48
Gerlack, Donald
40, 41, 80, 88, 109

Gidley, Barry 41, 126
Gilchrist, Charles 48
Gill, Darlene 42
Gill, William . . . 45, 97, 109, 113
Goldberg, Jerome 43, 103
Gomorski, Dolly 42
Grabow, Bruce 48
Grant, David 45
Green, Dennis 42, 129
Gregg, Nancy
41, 97, 107, 108, 111, 132
Grimm, Barbara 47
Grove, Joanne 44
Gunlite, Dorothy . . . 43, 106, 131

Hahn, Barbara 44, 106
Hall, Dolores 48
Haller, Phyllis
42, 107, 108, 109, 111
Hansen, Carol 42, 101
Hansen, Doris 41
Hansen, Lee 47
Hansen, Lois 46
Haney, Elaine 48, 105, 132
Haney, Franklin 43
Harmon, Robert 41
Harner, Gloris Fae 47
Harris, Jack 42, 118
Harris, Peggy 46
Harrison, Clella 44, 91
Hart, James 44
Hart, Shirley 43, 90, 102
Hathaway, Gloria 48
Hayden, Ernest 48
Hedden, Janice . 44, 91, 96, 105
Heidtman, William 48
Heinz, Hugo 42
Hellwig, John 42, 114
Helms, Elaine 44
Henkel, Carol 43
Henkel, Louis 44, 116
Henne, Dorothy 43, 93
Henzler, William 46, 88, 116
Herman, Florence . . . 45, 93, 105
Hertzberg, Richard . . 45, 50, 114
Hessler, Natalie . . . 46, 111, 132
Hettle, James 46
Hewitt, Jacqueline 46, 111
Hilkert, Barbara 47
Hill, Marilyn 47, 111
Hilyard, Eleanor 46
Hirssig, Robert 41
Hollar, Cleo 47
Hood, Phyllis May 48
Horton, Dean 48, 128
Hostetter, Duane 45
Howard, Martha 45
Hubbard, Richard 44
Hudson, William 43
Huff, John 42
Huffer, Carol 48, 93, 105
Hughes, Robert 41

Iannucci, Lucille 41
Irmen, Paul 43

Jacob, Ernest 45
Johnson, Kay . . 46, 104, 105, 114
Johnson, Margaret 45
Johnson, Mary 41
Jones, Marilyn Jean 48
Josenhans, James 43

Kane, Frances 48
Keirns, LaDonna 42
Keller, Nancy
44, 50, 86, 104, 108, 111, 132
Keller, Ted 44, 50
Kellerbauer, Phyllis 43
Kessler, Terry 48, 96
Kieswetter, Dorothy 48
Keith, Richard 46
Kimple, Kay 41, 93, 100
Kipperman, Marcia
44, 93, 116, 132
Klotz, Don 43, 50
Knight, Martha 47, 96
Knudson, Ann
47, 50, 100, 107, 113
Konst, Phyllis 43
Kopfman, Marilyn 42, 111
Kransberger, Donna 41
Kroeger, Vivian 41
Krupp, Nancy 46, 111
Kruse, Myrna 44
Kuehnl, Tom 44, 90

Lagos, Catherine 44, 132
Lahr, Ruth Ann 45
Lambright, Teddy 43
Lameyer, Nancy 46
Lameyer, Norman 45
Landin, Nancy 46, 105, 106
Larson, James . . 47, 100, 114, 116
Larson, John 47
Lauffer, Letty
47, 107, 108, 111, 113
Lauman, Richard 41
Lebo, Margaret 41
Lee, Alice 48, 93
Lee, Joanne 42
Leffler, Richard 41
Leiken, Stanley 46
Leiter, Robert . . . . . no picture
LeSueur, JoAnn
47, 93, 97, 98, 108, 114
Levin, Marim 43, 97
Lewis, Dorothy 48
Lincoln, Carmen 44, 116
Lindsay, James 45
Linker, Marjorie 43, 93, 101
Little, James 47
Littlefield, Sandra 48

Mahnen, James . . . . . no picture
Malohn, Jane . 45, 93, 106, 132
Manns, Meredyth
41, 50, 97, 102, 109, 116
Maran, Jenny 43
Markus, Roger
42, 50, 86, 88, 109, 116
Martenet, William 48
Martin, Eleanor 45, 91
Martin, Richard 42
Matzinger, Robert 41, 126
McCloskey, James 41
McClure, Jane . . 48, 93, 99, 106
McClurg, Norman 43
McDonald, Wesley . . . no picture
McElroy, Helen 42
McFarland, Urban 44
McGough, Brian 42
McJilton, Gordon 43
McLain Barbara . 44, 40, 93, 105
McNelly, James 45

McQuillin, Richard 44
Mechling, Dolores 41, 104, 108, 111
Melchior, Irene 47
Mersereau, Gloria 47, 111
Metzger, Edward 45
Middlekauff, Thomas 45
Miehls, Gary 44, 112, 118, 120
Milbourne, Walter 48, 88, 96, 103, 129
Miles, Donald 43
Miller, Barbara 46
Miller, Doloras 45
Miller, Edward 41, 46, 90, 118, 126
Miller, Edward W. 88
Miller, Jack 42, 112
Miller, Raymond 43
Miller, Ruth Ann 41
Mills, Thomas 47, 50, 88, 97, 103
Minnich, Robert 46
Mitchell, Robert 44
Mock, Dick 46
Mohler, Gerald 43
Moras, James 45
Morrow, Particia 45, 93, 100, 101, 113
Mundy, John 47
Mussery, Julia 43
Mussery, Abe 45
Myers, Marian 45, 47, 93
Myers, Marilyn no picture
Myrice, Malcolm 48, 118

Nauts, Barrie 42, 103, 116
Newman, Barbara 42
Nichols, Donna 43, 111
Nusbaum, Melvin 47, 122

Oberla, Jary 48, 111
Okun, Lois 42, 98
Olnhausen, Robert 42
Orland, Joyce 41

Paquette, Karis 47, 88
Pavkovich, John 45
Pawlowicz, Thomas 42, 50, 88, 112, 126, 129
Pazos, Angeline 46, 97
Pearson, Norma Jean no picture
Peters, Nancy 45, 93, 108
Peterson, Dick 41
Peterson, Thomas 45
Pethke, Ann 45, 105, 108
Phelps, Fritz 43
Phillips, Eddie 46
Pickle, Paul 42
Picknell, Alan 45
Pirner, Susan 45, 91, 105, 131
Polick, Ann 48, 132
Polker, Delores 42
Polson, Lois 41, 93
Potter, Lorinda 47, 93
Pray, Marylee 45, 91
Prince, Albert no picture
Prueter, Theodore 41, 116, 126
Puczynski, Barbara 43
Pyle, Nancy 47, 114

Quilter, Daniel 48, 50, 96
Quilter, Nancy 42

Racicot, Randy 45, 97, 108, 113
Ranck, Carol 44
Ratz, Robert 43
Reason, Clair 41
Reinstein, Carol 42
Reinstein, Gary 46
Repass, William 44
Reynolds, Marion 46
Riblett, Betty 44, 99, 104, 105
Rich, Robert 44
Richardson, Joan 41
Rieck, Norma 43
Riticher, Ray 44
Robarge, Haldon 41
Roberts, Barbara 46, 108, 111
Roehrs, John 44
Roesler, Theresa 44
Rofkar, Richard 48, 103
Rohlfing, Harriat 47, 96, 106
Romaine, Shirley 43
Romanoff, Lorna 43, 98, 100
Romanoff, Sharron 42, 111
Roscoe, Dorcas 46
Ross, Robert 45
Rozek, Estelle 42
Rubin, David 44, 81
Rude, Kathleen 42, 93, 99, 109, 116
Rudolph, Alan 43
Ruhl, Jean 46
Ruhl, Liladare 47
Rumbaugh, Betty Lou 43, 132

Shaffron, Annette 40, 45, 93, 105
Sakel, Fredrick 43, 114
Sandwisch, Joyce 41
Sangines, Beverly 46
Sasse, Mitzi 47, 111
Schafer, Joy 43
Schaffer, Lillian 46
Scharf, Ted 42, 118
Schlievert, Ronald 46
Seaney, Yvonne 41
Sebring, William 41
Seitz, JoAnn 41, 81
Shaner, Inez 114
Shaw, Eugene 43
Sieja, Lillian 42
Sipes, Ronald 48
Skuce, Richard 48, 88, 103
Slater, Barbara 45, 93, 97, 106
Smale, Ronnie 44
Smith, Charles 41
Smith, Charlotte 45
Smith, Dean 43
Smith, Delbert 48
Smith, Jacqueline 48, 93, 106
Smith, James 41, 79
Smith, Joyce 44, 104, 105
Smith, Paul 45
Snider, Tom 47
Sniegowski, James 48
Snow, Edward 46
Sodd, James 46, 114
Sommerfield, Suzanne 48, 104, 108, 111
Spencer, Patricia 45
Spooner, Robert 47
Stead, Judy 41, 93, 102, 132
Steinhauer, Bruce 46, 80, 88, 97, 109
Steude, Sara Jane 47, 113
Stewart, Zoe 42
Straight, Suzanne 44, 111
Strickler, Sara 47, 111, 116
Sutton, Marshall 45
Swanson, Shyrle 42, 101

Tait, James 42
Tanner, Carol 43, 79, 80
Tanner, Conrad 44, 129
Taylor, Thomas 41
Terry, Nancy 47
Thal, Edward 48
Thal, Harry 42
Thompson, Jack 45, 114, 118, 127
Thornton, Betty Jean 42, 81, 93, 101, 109, 116
Thyen, Leopold 41
Tirrith, Alice 45
Titus, Barbara 45, 131
Toth, Barbara 41, 50, 108, 111
Treon, Thomas 46
Trevena, Nancy 45
Trinkner, Roger 45
Tuchalski, Walter 42
Turner, Ronald 43
Tussing, Barbara 40, 48, 97, 100, 104, 111

Ulrich, Herschell 47, 114, 126

Valentine, Gary 42
Van Dyne, Marilyn 41, 108
Vanden, Eyden, Jane 42, 106, 131
Vaselo, Peter 44
Veselka, Steve 41
Vietmeier, Pat 42, 50, 79, 93, 105, 132

Wagar, Marlene 45, 100
Wainer, Howard 43
Waldron, Ellen 45, 93, 113
Walters, Mervyn 43
Walton, Robert 44
Ward, Edith 44, 91
Wasserstrom, Lynne 42
Weber, William 44
Weingardt, George 44, 50, 81, 97, 109
Weiss, Shirley 41
Welch, John 42
Welling, John 43
Welsh, Art 48
Wendt, Howard 45
Wernert, Joann 47, 98, 111
Whaley, Jean 44
Whipple, Vera 46
Wilcox, Carol 44, 109, 114, 116
Williams, Geraldine 44
Williams, James 42, 97, 116
Williams, Jane 42, 131
Williams, Jeanne 2, 131
Wilson, Shirley 43
Wirick, Duane no picture
Wisniewski, David 41
Wodarski, Richard 41
Wright, Larry 46, 50, 97, 118
Wright, Pete 43

Yeasting, Mary 43, 108
Yerzy, Sheila 43
Yoakum, Buddy 41
Young, Patricia 46

Zawierucha, Eileen 42
Zeigler, Shirley 41
Zeller, Sally 47, 100, 116

SOPHOMORES

Ack, Merle 38
Adler, Gerald 32
Agard, Ronald 32
Agen, Jean 36, 131
Alexander, LaVerne 32, 81
Alexander, Lou Ellyn 36, 94, 80
Altum, James 32
Ames, Dan 34, 126, 129
Ames, Emily 37
Andre, James 35
Arnold, Bernard 31
Arnold, Marilyn 37, 94, 99

Baden, Dorothy 31, 94, 133
Baim, Neil 35
Barber, Dawn 35, 94
Barger, Franklin 37
Barnard, Lyman 36
Barnby, Don 34, 79, 86, 97
Bartlett, William 36
Batdorf, Jack 33, 114
Baumgartner, Larry 129
Bayha, David 31
Baz, Beverly 36, 94
Bell, Bill 33, 126
Benfer, Patricia 32, 133
Benson, Tom 37, 97, 89, 109
Bergmann, Joan 34, 100
Berry, Jan 34
Best, Barbara 33
Betson, Barbara 32
Bickford, Keith 31
Bilkovsky, James 34
Billeau, Bill 37, 89, 128
Bishop, Joan 32
Bitz, Donna 34
Black, Shirley 34, 96, 100
Bleim, Roger 36
Bloomheart, John 33
Blossom, James 38
Boehringer, Shirley 35, 94
Bollinger, Nancy 32
Bolton, Nancy 34, 91
Boltz, Ann 31
Bomgardner, Harold 31, 116
Bones, David 37
Boulle, Charles 32
Boysen, Fred 33
Brady, Robert 32
Brannon, Donna 31
Brauksieck, Carol 31
Brigham, Carole 38
Brigham, Sally 35, 106
Britton, Marilyn 34, 86, 94, 109
Brodbeck, Paul 34
Brown, Nancy 34, 94, 100, 133
Brown, Stillman 35
Brubaker, Joanne 35, 80
Buckenmeyer, Betty Jane 35
Burk, Gary 37
Byram, Ronald 34, 89

Carena, Ronald 32
Carroll, Shirley 34, 100
Caughorn, Gladys 31
Cherry, Donald 33
Chester, Darwin 36
Christy, Mary Ann 31
Clark, Kenneth no picture
Clegg, Audrey 35
Coghlin, Bill 36
Collins, Marilyn 33, 94, 133
Cook, William 31
Cordill, Ann 38, 96, 100
Cornwall, Nancy 31, 102
Cox, Denny 34
Crago, John 35
Cranston, Terry 37
Curran, Denny 31
Curson, LeRoy 34
Custar, Norman 34
Custer, JoAnn 31

Daily, Pat 36
Dale, Norma 37
Damrauer, Martin 38
Dane, Robert 32
Davidson, Martin 33
Davies, Carol 37
Davis, James 32, 114
Deister, William 34
Demaline, Carol 32
Dennis, John 31, 89
DeShetler, Jack 37
Desser, Marjorie Lois no picture
Dickinson, John 37
Dion, Ronald 36, 89
Dobson, Vernon 33
Donovan, John 34
Doran, Richard 32
Draheim, Richard 34
Drake, Martha 35, 94
Drakey, Robert 32
Dreher, Robert 33, 89, 128
Dresser, Marcia 37, 116
Dreyer, Robert 34
Duckworth, Donald 37
Dukeshire, Bonnie 34
Duncan, Dale 32
Durfey, David 35
Dye, David 31, 118, 127

Edelen, William 34
Elliott, James 34
Elmer, Gary 35
Emch, Richard 36, 127
Emmert, Gregor 36
Emmet, Bradley 37
Entenmann, Joyce 33, 90
Eppstein, Lois 31
Epstein, Sam 36, 118, 126
Esgain, Sally 33
Estrel, Wayne 38
Eurich, Marilyn 32
Evans, Marion 33
Everaitt, Mary Jo 32

Fackler, John 34, 89
Fackler, Nancy 37, 94
Fahle, Zella Mae 36, 94
Fales, John 31
Falzone, Anthony 34
Faulds, Margaret 36, 94, 133
Felkey, Jim 33
Fessler, Jack 37, 97, 114
Fielding, Beverly 37
Finch, Richard 33
Fingerhut, Phil 35
Fish, Ann 32, 90, 94
Fisher, James 36
Flamand, Don 33, 89
Ford, Nancy 35
Fortress, Arlene Louise 37
Foulk, Dick 35
Fowler, Ann 36, 80, 94, 96, 100
Fox, Jacquelyn 34
Freed, Charles 36
Friedman, Bob 31, 126
Frook, Shirley 33
Fry, Robert 33
Fry, Shirley 33, 94
Fryman, Katherine no picture

Gagle, Leroy 32
Gallon, Mark 34, 89
Gallos, Jeanette 38, 94, 133

Ganson, Donna . 34, 94, 114, 133
Gatter, Nancy 31, 35
Gernheuser, Richard 36
Gervais, Richard 32
Gettel, Janet 31, 94, 133
Gibson, Dianne 33, 100
Gillis, Joseph 32, 100, 127
Gillmeister, Carol 32
Glass, Barbara 37
Gokey, William 32
Goodman, Lois 37
Gorton, Bob 35
Goudy, Dennis 35
Graham, Barbara 33
Gray, James 36
Greenberg, Brad 34, 80, 96
Gregory, Charles 35
Greim, Ronald 34
Grizzell, Joan 37
Grubs, James 35, 96, 103
Guidry, Shirley Anne 35
Gustafson, Greta 32
Gutridge, Ann 36

Haddad, Barbara 35, 114
Hahn, Marilyn 32, 94
Hall, Dale 36
Hall, Marilynn
34, 90, 96, 109, 116
Hancuff, Alfred 35
Hanna, James 33
Harden, Don 31
Harget, Patricia 32
Harris, Eileen 31, 133
Hazle, Marlene . . 32, 79, 96, 100
Hechinger, Elaine 35
Heckman, Jerry 36
Henly, Patricia 36
Henning, Carol 31, 94, 133
Henry, James 31
Hernstein, Joanne
31, 80, 97, 100
Hill, Marianna 34, 96, 108
Holly, Pamela Ann 36, 100
Holst, Mary 38, 80, 96, 113
Hoover, Dick 33
Horner, Carol 32, 94
Howard, Tom 34
Hubbard, Bruce 33, 89
Huddleston, Robert 32, 128
Huff, Conrad 35, 89
Huges, Thomas 34
Humphreys, Bob 34
Huntley, Hartzell 33, 97

Imes, Richard 38
Irelan, Marilyn 31
Izaguirre, Charlotte 33
Izzi, Naomi 33

Jacks, Phyllis 33
Jackson, James 35
Jacobs, Jack 37
Janowitz, Ed 33, 96
Jefferds, JoAnn 37, 94
Jefferys, Ann 36, 133
Jefferson, Jean 33
Johnson, Bob 34
Johnson, Gary 37
Johnson, Gordon 31, 89
Jordan, Carolyn 36, 94
Jordan, John 37, 89

Kaintz, Shirley Ann 32
Karp, Elaine 36
Karp, Shirley 34, 94
Kashmer, John 35
Katz, Elaine 31
Kaufman, Neil 36, 96
Keilholtz, Charles 32
Keller, Roger . . . . . no picture
Kelly, Janice 33, 94
Kelly, Robert . . . . . no picture
Kerr, Joanne 32, 94
Key, Sally 35, 114
Kidd, George 34
Kiemle, Fred 35

Kindle, Joanne 36
King, Patricia 34
Kinney, Nancy 37, 116
Kisseberth, Bill . . . . . no picture
Kitchen, Judy 32, 99, 108
Klein, Leita 35
Knuth, Donald 32
Koester, Shirley 31
Kramer, Robert 32, 89, 128
Krawetz, Judith 35, 96
Krieg, Gretchen 37, 90, 103
Kunst, Arthur 35
Kwiathowski, Roland 33, 118

Ladd, Jerol Dean 36
Lamb, Constance 35
Lamb, Nancy 37
Laney, Lois 38
Lange, Duane 31
Lankenau, Marilyn
36, 91, 94, 133
Lanker, Bonnie 31, 90
Lawrence, Donna Jean 36
Lawson, Curtis 36
Leake, William 38, 129
Leber, George 34, 89
Lee, Don 33
Lehman, Russell 31
Lehr, Shirley 33, 97, 133
Lemle, William 38
Leow, George 38, 118
Lester, Marlene 33
Lieber, Ben 35
Lincke, Carolyn 32, 94
Lindsay, Anne 34, 94
Little, Don 36
Lober, Beverly 33, 131
Logan, Geraldine 37
Lohbauer, Robert 37
Long, Willis 33, 89
Loshbough, Charles 31
Luebbert, Wilhelmia 35
Lykes, Jack 34

MacAllister, Bob 31
Mack, Larry 33
MacPhie, Frank 36, 116, 127
Marquardt, Nan 35
Martin, Nancy 34
Mason, Donna . . . . . no picture
Mason, Ronnie 31
McCally, Donna 31, 133
McConnell, Herbert 35
McCrory, Carolyn 30
McDevitt, Sara 38, 90, 133
McDole, Charles 36
McGary, Wanda 37, 91
McGregor, Chad 32
McGuire, Patricia
37, 81, 96, 108
McHugh, Steve 35
McIntire, Margaret 37
McWilliam, Janet 32
Medley, Ed 33
Meister, Jim 37
Mercer, Joan 33, 94, 80
Mercer, Tom 35
Mercurio, Mike 31
Messinger, John 39
Mielke, Jack 37, 103
Mielke, Joanne 32
Miller, Don 36
Miller, Elinor 35
Miller, Jack 35
Miller, Judith 34, 94, 133
Miller, Margaret 34, 114
Miller, Nancy 32
Miller, Neil 31
Miller, William 38
Minnis, Gordon 36
Mock, Bill 33
Mominee, Clarence 34
Montferrante, Nancy 35
Moore, Hal 35, 89
Moore, Joseph 32
Moose, Buedell 32
More, Marilyn 33

Morgan, Bob 33, 89
Morgan, Cynthia 36, 94, 133
Morgan, Rollen 37
Murphy, Jim 33
Mylander, Jim 35
Myles, Walker 37

Neuert, Sherry 38, 133
Nissen, Dick 37
Noble, John 32
Norman, Albert 31
Norris, Kathleen 35

Oiler, Shirley 34
Olsen, Marilyn . . 31, 94, 99, 102
Olson, Donald 35
O'Neal, Tommy 34, 89
Osnowitz, Eddie . . . 31, 118, 127
Otis, Patricia 38
Owen, Janet 35, 133

Pearson, Mary Jane . . 31, 94, 133
Perkinson, Ed 35
Perry, Patty 37
Perry, Phillip 34
Pestolis, Marie 31, 133
Peters, Jean 37, 80
Peterson, Janet 37, 80
Peugeot, Sheralyn 38, 94
Pinkerton, Sherry 33, 97, 113
Plumadore, Carl 32, 116
Pollitt, Nancy . . . 36, 94, 96, 100
Polsdorfer, Carol 33
Prueter, Bill 33, 126

Raab, Leslie 34
Randolph, Richard 31
Rappaport, Robert 31, 100
Reighard, Nancy Jean 37, 91
Reisener, Betsy 32
Resnick, Larry 33, 97, 129
Reynolds, Joan 32, 94, 133
Rhein, Jean 33, 100
Riblett, Cherie 35, 99, 133
Rice, Melvin 37
Richard, Beryle 34
Richardson, Dorothy 32
Riggs, Jacquelyn 37, 94
Riley, Norman 33
Ritter, Jerry 38
Roan, Shirley 35
Roberson, Clarence 38
Roberts, Myrna Louise 36
Rofkar, Donald 34, 89
Rogers, Virginia 36
Rohrbacker, Norma 35
Roscher, Joann 31
Ross, Sally 33
Ruck, Marlon 36
Ruehlin, John
34, 86, 89, 128, 129
Rummel, Roger 37, 127

Saba, Warren 31
Sackman, Russell 34, 89, 128
Santee, Carol Lee 36, 114
Sargent, Betty 33, 94
Satre, Carl 35, 79
Sayers, Arlene 34
Schmeiser, Janet 34
Schnee, Charles 37
Schneider, Pat 35
Schneider, Shirley 32
Schnell, Carol 32
Schraishun, Judy 35
Schroder, Carol . 30, 31, 114, 116
Schroder, Jim 36
Schroeder, Marvel . . . 34, 94, 100
Schroeder, Suzanne 32, 114
Schuchert, Judy 37
Schwer, Marjorie 35
Scott, Marcia 34, 116
Sears, Kenneth 35
Seger, Wayne 31
Selter, Carol 32, 94
Senecal, Gerald . . . . . no picture
Shapiro, Dan 31

Sheon, Bob 33, 36
Shepler, Robert 36
Shimmaly, Charlotte 32
Shreves, Carol 36, 101
Schumacker, Shari 34
Siegel, Nancy 31
Sigg, Earl 36
Slevin, Charlotte 35, 94, 133
Smalley, Richard 31
Smith, Lois 37
Smith, Patricia 37
Smith, Patricia Ann 35
Smith, Phyllis 35, 94, 133
Snider, Mary Ann 34
Snyder, Gordon 35
Souder, Maurene 31, 133
Soutar, Sharon 37
Spargos, Dick 33
Sparrow, Shirley 37, 94
Speak, Sylvia . . . 31, 94, 114, 133
Spence, Mary 31, 94
Spencer, Donald . . . . . no picture
Sproul, Sally Ann . 32, 90, 94, 133
Spurgeon, Billie 33, 91
Starkey, David 35
Starkey, Suzanne 37, 94
Stedcke, Shirley 38, 90
Stieler, Susan 35
Stoll, Mary 37, 97, 100
Stone, Ted 33
Stotz, Robert 37
Streib, Mary . . . 30, 38, 96, 100
Struble, Janet Ann 37
Struble, Shirley 33
Sweeney, David 34
Szymanski, Theresa 36
Szymanski, George 32

Tandy, Barbara 36, 80
Tank, Roberta 39
Taylor, Carole 36
Taylor, Mary . . . 35, 97, 109, 116
Temple, Sharon 35, 131
Thomas, Barbara 32, 94, 106
Thompson, Luanne 36, 94, 99
Thoms, Glen 36
Thorpe, William 30, 34, 118
Towle, Joyce 33, 94

Unkle, Charles 35
Urie, Robert 36

Varnum, Laurabelle 33, 99
Vick, Frank 31, 89

Wagner, Jack 33
Walkenhorst, Joann 32
Walker, Ronald 36, 79, 89
Walling, JoAnn 32
Walter, Robert 34
Walters, Carolyn . . . 31, 100, 108
Warmington, Bob 32
Warner, Tom 35
Wehrle, Bob 37
Wendt, Kevan 31
Wenland, Shirley 36, 94
Whaley, Dale 37
Whitmore, Jack 32
Williams, Dennis 37
Williams, James . . . . . no picture
Williamson, John 37
Williamson, Richard 30, 33
Woeller, Ernest . 34, 89, 116, 128
Woods, Thomas 34
Worden, William 33
Wright, Tom 35, 89

Yarick, Phillip 32

Zahn, Fred 38
Zeisler, Barbara 38
Zellers, Jane 35
Ziemer, Ruth 33, 90
Zimmerman, Richard . . . 31, 103
Zollweg, Gene 34

FRESHMEN

Adams, Thomas 19
Albright, James 27
Allen, Don 25
Altman, Frances no picture
Andrzejewska, Frances 24
Archambeau, Nancy 27
Ault, Nancy 23

Bailey, Bruce 21
Bodenhope, Nancy 27
Baily, Kathrine 23
Ballmer, John 21
Baldwin, Nancy 23, 95
Barbers, Bob 20
Barnard, Janet 19
Barnes, Marilyn 25
Barnhart, Iva 25, 95
Baughman, Shirley 25
Bean, Delbert 19
Bechtel, Mary 21
Beczynski, Bernadette 27
Bell, Baxter 23
Bell, Gerald 25
Bell, Jeanne 95
Bergmann, Duane 21
Bernard, Judy 21
Bernard, William 20
Berndt, Donald 24
Bersticker, Shirley 21
Beverly, Donald 22
Beyer, Carolynn 19
Billeau, Joanne 22, 91
Black, Bonnie 22
Black, John 23
Bloom, Mary Lou 20
Bobrick, Vivian 21
Boerger, Georgeena 23
Boesel, Lawrence 19
Bollia, Donna 23
Boltz, Mary 26
Bonner, Jane 26
Bookman, Warren 19
Bowers, Robert 20
Bowles, Richard 22
Bowmann, Roger 27
Braden, Anna 22
Brand, John 23
Brewer, George 19
Brighton, George 25
Brighton, Joyce 21
Briney, Betty 20
Brim, Darlene 22
Britz, Myrna 20
Brogan, Richard 26
Brookman, Constance 20
Brott, Sheila 24, 95
Brown, Charlene 25
Brown, Richard 26
Brunskill, Jim 20
Buckley, Donald 25
Bunk, Joan 26
Burkholder, Carol 95
Burmeister, Don 26
Burrous, Davelyn 26
Bush, David 19

Calkins, Barbara 24
Camp, Daniel 26
Cannon, Bruce 22
Carroll, Robert 25
Carstensen, Kay 26
Carter, Judith 19
Cassaubon, John 21
Clark, Shirley 19, 95
Cohen, Fred 19
Cole, Betty 27
Collins, Bill 22
Core, Susan 27
Cosgrove, Robert 23
Cowell, Lynn 21
Cox, Frank 22
Cox, Gary 27
Crass, Norene 22
Crown, Joanne 23
Crowner, David 26
Crozier, David 23
Culbert, Lyle 25
Culp, Carolyn 25

Dale, Diane 21
Daugherty, Eleanor 20
Davidson, Louise 21, 95
Dempsey, Pat 23
Dersher, Charles 20
DeStella, Richard 19
Dew, Nancy 20
Dittmer, Virgene 22
Donnelly, Daniel 24
Donovan, Bob 22

Dorf, Joyce 25, 95
Dougherty, Clark 20
Downer, Pat 26, 95
Downs, Carol 25
Drayton, Norma 24
Dressel, Karen 20
Duncan, Charles 20
Dupree, Sondra 25
Durrant, Calvin 19

Eaken, Merle 26
Eddie, Jack 22
Edge, Robert 23
Edwards, William 21
Eggert, Phyllis 25
Ehni, Tom 26
Ehrman, Lois 24, 95
Emch, Judy 24
Engelke, Kristin 36
Engers, Suzanne 24
Entner, Elaine 24
Epstein, Barbara 19
Erler, Nancy 23
Etchen, Bob 26
Evans, Diane 19

Fallis, Lyola no picture
Falor, Stanley 24, 116
Fearing, Ben 22
Fehn, Sally 21
Ferguson, Lowell 19
Ferris, Lyola 22
Ferris, Ronald 22
Fingerhut, Joan 27
Finkbeiner, Donald 21
Fortress, Lenna 19
Fowler, Ed 24
Fox, Luette 22, 95
Friedman, Sylvia 22
Frisch, Nora Lee 27
Fromer, Florence 25
Frontz, Barbara 19
Frost, Edwin 19

Garrett, Jean 23, 95
Gaynor, James 27
Gerber, Myron 19
Gilbert, Jean Ann 20
Giles, Roberta 25
Gill, Sharon 24, 95
Ginther, John 20
Glasser, Sandra 22
Goldacker, Betty 21
Goodman, Barbara 24
Gordon, Richard 19
Goudy, Betty 21
Gramza, Marlene 25
Grass, Lorraine no picture
Green, William 26
Gregor, Ben 20
Griffith, Joyce 20, 95
Grodi, Jeanne 24
Gross, Nancy 21
Grunden, Bob 22

Haehl, Nancy 20
Hagemeyer, Kent 25
Haggard, William 23
Hahn, Walter 20
Hamilton, Sally 23, 95
Hammer, Dick 24
Hannes, Loann 27, 95
Hansen, Pat 23
Harden, Robert 24
Hardy, Dick 26
Harmon, Sharon 25
Harris, June 23
Harris, Shirley 19
Harrison, Frances 95
Hayman, Janet 27, 19
Hazzard, Constance 23
Hehl, Gayle 27
Heidtman, Ned 25
Hellweg, Sally 25
Herman, John 21
Hiser, Philip 21
Hoffman, Marilyn 23
Hollar, Rodney 24
Hossenlopp, Gretchen 23, 95
Howard, Nancy 26, 95
Howell, Edna 20
Huchnl, Barbara 19
Huffer, William 18, 19
Hughes, Shirley 21
Hullhorst, Bill 23
Hunt, Leroy 27
Hunter, Nancy 23
Hutchins, Gwendolyn 22

Jablonsky, Reno 23

Jackson, Doris Mae 26
Jacob, Richard 22
Jakubiak, Ronald 25
Jamra, Delores 25
Johnson, Gayle 21
Johnson, Robert 20
Johnson, Shirley 26
Johnston, Jean 20
Jones, Ann 23
Jones, Donna 20
Jones, Robert 19
Joyner, Robert 25, 99

Kackenmeister, Shirley 23
Kanag, Judith 22
Kane, Claire 20
Kaul, Donald 21
Kegg, Paul 19
Kellerbauer, Nannette 26
Kellogg, Dave 24
Kenworthy, Sandra 26
Kershow, William 19
Kett, John no picture
Killeen, Allan 23
Kimbell, Jered 20
King, Nancy 25
Kirkendall, Joe 22
Knierim, Helen 26
Knight, Elsa 24
Knudsen, Wayne 20
Koeniger, Marilyn 25
Kratzmen, James 20
Kressmann, Jacques 27
Kubitz, Beverly 25
Kuchers, Donald 20
Kuehnl, Barbara 19

LaGro, Ralph 23
Lahr, Carolyn 20
Lang, John 20
Lang, Sharon 26
Lantz, Allen 24
LaPlante, Jerry 22
Lauman, Dennis 26
Lautz, Ann Marie 25
Lavender, William 19
Lavo, JoAnn 22, 95, 97
Leffler, Thomas 24
Lehner, Phyllis 25
Lemble, Dorothy 22
Lennon, Bruce 19
Leonard, Virginia 26
Levin, Howard 25
Levine, Ina 24
Lewis, Marlene 21
Ligget, Bonnie no picture
Lindner, Lewis 26
Lindower, Dickey 20
Linler, Vivian 24
Little, Marilyn 19, 95
Logan, Irene 26
Long, Annajean 24
Lober, Arlene 19
Lustic, Joyce 25
Luther, Wayne 27
Lutz, Barbara 20, 95

Mack, Ronald 27
Magee, Pat 25
Magee, Sam 26
Mainwold, Louis 23
Majewski, Nancy 24, 95
Mallory, Leah 22, 99
Markley, Jean 24
Marleau, Dick 24
Masiker, Merlene 21
Matz, Robert 21
Mayo, Sharon 21
McCollum, Nancy 19
McDonald, Joanne 19
McGee, Dick 22
McKnight, Meryle 27
Medley, Jackie 22
Meek, Suzanne 21
Mellott, Rita 23
Meredith, Joyce 20
Meyers, Carl 19
Miehls, Angie 18, 95
Miller, Betty 22
Miller, Janet 24, 95, 114
Miller, JoAnn 25, 99
Miller, Lawrence 25
Miller, Lillian 19
Miller, Pat 23
Miller, Ronald 22
Miller, William 21
Mills, David 21
Mocek, Joanne 19, 95
Mock, Sandra 20
Moellenberg, Carol 27

Molnar, Stephen 21
Monaghan, Jerry 21
Monaghan, Jimmy 21
Moran, Patty 22
Moras, Delores 26
Morgan, Clarence 21
Morgan, Janet 20
Morgan, Rachel 23
Morrison, Ann 24, 95
Mortemore, Gary 20
Moulton, Pat 21, 95
Moyer, Dennis 24
Mull, Donna 19, 95
Murphy, Helen 22
Murray, John 19
Muszyn, Pat 23
Myers, Penny 27
Myrice, Olga 26

Neuendorf, Janet 20
Newman, Janet 25
Newman, Joan 25
Noll, Katherine 20
Northrup, Reeves 26

Olen, Carole 23
O'Rourke, Pat 25
Orr, Anne 21, 114
Orwig, James 25
Owed, Jim 20

Parks, Donald 25
Parlette, Willathea 23
Patrick, Edith 20
Patton, Janet 25
Payette, David 20
Pazos, Joanne 20
Pearson, Kay 24
Peeps, Norma 26, 99
Pendrey, Lawrence 20
Penny, Jacquelyn 19, 95
Perry, John 23
Pestolis, Thomas 22
Peters, Charles 24
Pfaffenberger, Harlyn 23
Pickerel, Lois 20
Pioch, Larry 19
Poling, Donald 24
Pollard, Chuck 26
Pollitz, Beverly 23
Pontious, Milton 25
Poskarbiewicz, Doris 22
Potter, Norman 23
Potter, Warren 27
Power, Roger 25, 109
Prince, Joe 19
Puls, Marjorie 26
Purdy, Shirley 20

Queen, Robert 21
Queen, Shirley 25
Quilter, John 23

Rabuck, Lynne 26
Reber, Jake 22
Reed, James 25
Reed, Joann 20
Reed, Mary 25
Rees, Philip 21
Rees, William 21
Reichard, Peri Ann 22, 95
Reichenback, Jane 26
Riendeau, Renie 24, 86, 95
Ringel, Judith 19, 95
Ritchey, Carolyn 21
Rittenhouse, Barbara 24, 114
Robbins, Carol 19
Roberts, Betty 21
Roe, Beth 22, 24
Rogers, Robert 23
Romanoff, Jean 22
Roose, Katherine 21
Rose, James 26
Rose, Norman 20
Rosenbrook, Martha 20, 99
Rosencrantz, Robert 20
Roth, Barbara 24
Roth, Philip 25
Rowe, Ruth 24
Rubadeaux, Nancy 24, 95
Rubin, Richard 26
Ruffier, Marlene 19
Rupp, Thomas 25
Russell, Barbara 21
Rust, Albert 23
Rutledge, Ann 20
Ryan, Keith 22
Rybczinski, Joan 21
Ryberg, Sharon 20

Sabo, Joanne . . . 19
Samples, Larry . . . 22
Sandusky, Tillman . . . 26
Sandwisch, Donna . . . 95
Saracco, Lyn . . . 21
Schaefer, Donna . . . 19, 95
Schaefer, Phillip . . . 26
Schail, Gloria . . . 27
Schermer, Sheldon . . . 22
Schill, Margaret . . . 27
Schlatter, David . . . 25
Schluive, Mary Lou . . . 23, 95
Schomer, Howard . . . 24
Schramm, Marvin . . . 23
Schrock, Pat . . . 27
Schroeder, Tom . . . 20
Schuchert, Judy . . . 23
Schultz, Paul . . . 20
Schumaker, William . . . 25
Schumm, Nancy . . . 23, 95
Schweibold, Jack . . . 19
Seifer, George . . . 22
Sfaelos, Barbara . . . 25
Shanks, Sherrel . . . 22
Sharp, Herbert . . . 26
Sharp, Walter . . . 24
Shearon, James . . . 21
Sheets, Betty . . . 21
Shields, Sue . . . 25
Shrerus, Bob . . . 19
Shull, Doris . . . 21, 95
Siegfried, Judy . . . 21
Siegler, Don . . . 20
Sigg, Tom . . . 20
Simmons, Jane . . . 26
Simon, Sharon . . . 23
Simons, James . . . 26
Skeels, Dudley . . . 24
Smith, Dorene . . . 24
Smith, James . . . 19
Smith, Joann . . . 23, 95
Smith, Margaret . . . 20, 95
Snead, Clara . . . 23, 91
Snuggs, Lee . . . 22
Solek, May Jane . . . 22
Solomon, Sam . . . 18, 24
Sommerfield, Charles . . . 19
Spargoo, Dick . . . 26
Spencer, Thomas . . . 21
Spice, Carol . . . 24
Spiess, Mary Sue . . . 95
Stadther, Shirley . . . 22
Stapleton, Ted . . . 27
Stark, Charles . . . 23
Stark, Shirley Mae . . . 25
Steih, Lee Anne . . . 22
Steinhauer, Roger . . . 19
Stewart, Pat . . . 26
Stewert, Joyce . . . 26
Stewert, William . . . 25
Struble, William . . . 21
Sturgill, Dennis . . . 25
Sullins, Eddie . . . 20
Summers, Larry . . . 20
Symmes, Natalie . . . 23

Tanber, Patt . . . 18, 26, 95, 114
Taylor, Donna . . . 26
Taylor, Thomas . . . 26
Tellefsen, Richard . . . 23
Thomas, William . . . 22
Thompson, Glenn . . . 20
Thompson, Julia . . . 20, 91
Timm, Richard . . . 25
Todd, Carole . . . 20
Todd, Herbert . . . 26
Topper, Ellen . . . 25
Trace, Pat . . . 25
Turner, Roy . . . 25
Turney, Peggy . . . 26

Valiquette, Jeanne . . . 24
Vick, Carolyn . . . 25

Wahl, Philip . . . 20
Wakely, David . . . 22
Wallace, Franklin . . . 22
Walls, James . . . 24
Walter, Beverly . . . 21
Walton, Barbara . . . 19
Waltz, Paul . . . 24
Warner, Ed . . . 26
Warrick, Pat . . . 95, 99
Watkins, Cornellia . . . 21
Weaver, Bob . . . 22, 116
Weber, John . . . 24
Weller, Dianne . . . 23
Wernert, Joseph . . . 24
White, Sandra . . . 25
Whitmill, Carrole . . . 20, 95
Wiley, David . . . 23
Wilkinson, Nola . . . 19
Williams, Robert . . . 24
Williams, Shirley . . . 22
Williamson, Glenna . . . 24
Willis, Carol . . . 26
Willshire, Fred . . . 21
Wilson, Barbara . . . 24, 95
Wilson, JoAnn . . . 27
Wines, Nancy . . . 26
Wingate, John . . . 24
Wingate, James . . . 20
Winsler, Theron . . . 19
Wiseman, Kay . . . 24
Wittenberg, Lorraine . . . 19, 95
Wolfe, Robert . . . 19
Woodruff, Bernard . . . 19
Wright, Katherine . . . 22
Wyatt, Joyce . . . 19

Zachman, Suzanne . . . 22
Zawierucha, David . . . 23
Zawierucha, Joanna . . . 23
Zawierucha, Margaret . . . 24
Ziegler, Dorothy . . . 23
Ziermer, Paul . . . 27
Zingg, Dick . . . 19

Jim
You sure are a swell guy and I'll hope we'll always be good friends
Good luck always
Marilyn Hall
EPK

To a nice guy
lots of luck
Joe Bassett

To Jim;
We have had a swell
Time this year; acting
crazy. But next year will
be better. Remember 'Rythmn'
at WTDS.
To Kerr

Dear Jim,
You have been the best brother
any girl could hope to have.
Here's hoping we'll always be this close.
Best of luck, love, & stuff.
Nan Harbe
"EPK"

To a swell guy
I've known since
we were Freshmen
in old Gerding's class.
Lots of luck always,
Letty Lauffer
EPK

To a swell guy
see you next year
in Cappella and
Washington I hope.
Jim Evans

Here's wishing the best
of luck to a very
nice person. Have
fun this summer
and be good!
Phyllis Haller
"PH"

Jim,
It's been
swell knowing
you this year.
I hope that we
will be even better
friends next year.
Loads of luck
always.
Nancy Gregg

To Boobs,
The little fella
that gave me so much
guff and never ~~took~~ any.
I send you a basket of Boobs
in a few years when I can
afford it. Take care of all
the girl and save a little
place in your fat heart
for poopy me. Tanks,
"Murf"

To booberbabe,
You're really a damn
neat guy, so keep the
gals rolling!
~~Tot~~ rhyme
Tot'sa luck!
Glova
'A2'

Good luck to one
hell of a guy
You're a better guy
than I
(my eye)
bull shi
Herschel Ulrich
'51'

P.S. SWELL
We are smart
arent we?!!

To Jima guy
I have enjoyed
knowing very
much. Lots of
Luck to a swell
pal.
Al Pickman

Lots of luck
Ronald
Agnew
"52"

to a real neat boy who I'm
sure glad I met.
Best of Luck,
Anne Fowler
"ΣΡΚ"

P.S. My name is
not Nancy!!

Joan Geiger

Jim - Many thanks - for making 262 one of my most pleasant classes. for building up morale on several occassions. for just being one of my best pals. I hope we see each other in Mod. Hist. next year,
Bobby Ann Knudsen - "ΣPK"

Richard Pofhar
"The expertand Brain"
see Page 103

To a most terrific guy
lots of luck
Paul Lingerhut

Hoogie of the
mass guys I
know.
Lorkin

To a real neat
guy!
Renée Reindeau

To a terrific guy.
Keep in mind that
whatever may I
mean so believe
me -
"Scottie"

Jim,
We sure had fu
in Washington and I'
always remember it.
Good luck alway
Mary Tayl

To a real terrific
guy Best of Luck
in the year to come
Pat Henly
"53"

To Jimo,
a cute guy
and
full of
a smile to knock
out any gal.
Merf

Dear Jim,
It's really
been swell getting to
know you this year.
I don't think we (or anyone
else for that matter) will
ever quite forget "Ah, Meadow,
Meadow" the Larson - Hall way.
Be good and I'll see you
next fall in M-18.
Marilynn Hall

Good luck to a fellow
Bass '0' '50'
Paul Montgomery

To a well dressed
and nice guy.
Danny Reissig

To the best looking boy in P.H.S.
"Good Luck" Barbara Kearney

Jim - best of luck in everything. Keep on singing.

Good Luck
Jim
Jack Nelson
"50"

To a terrific fella with a wonderful personality. The Best of Luck always.

Laurabelle Varner
E.T.B.

Best of Luck to a neat boy.
Judy Stead

Best of Luck to one of the neatest boys I know.
Pat Schneider

Cowan Brown

To a really swell fellow with a good sense of humor and a future "ED"
Frank MacPhee
"ABX"

Good Luck Butch"
Here's hoping you always read the scales right
John Larson
"A+P"

Many your future be filled with Boobs!
Skinner
"BΦΨ"

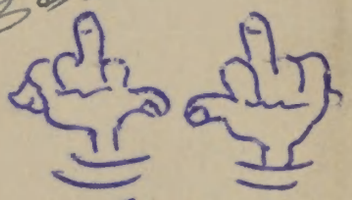

T. LAMB
"XBX"

To a real neat guy with an a+ personality
"Best of Luck"
Don Miller

Lots of Luck
To a swell guy.
Jack Hiff

Good Luck
Bernie Falor

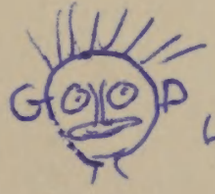

LUCK
Marty Blaser

Good Luck Jim
To one of the kids who made the Washington trip what it was.
Meredyth Manns

Best of Luck to a fellow committee man!
Edith Ward
"Edie"

To the funny fella in the back of the room who always has a wise crack. Keep it up fella
Shari Shumacker
EPK